BANGOR DAILY WHIG AND COURIER.

31 WHEELER & LYNDE. WEDNESDAY MORNING, MARCH 18, 1863. VOLUME XXIX.....NUMBER 221.

THE BANGOR DAILY

Whig and Courier,

PUBLISHED EVERY MORNING,

At Wheeler's Block, East End Kenduskeag Bridge,

ON THE LOWER PLAN

TERMS:

One Year, $6

Six Months, 3

Three Months, 1 50

Less than Three Months, per week, 25

Invariably in Advance.

The Bangor Weekly Courier

IS PUBLISHED EVERY TUESDAY,

Containing all the News of the Daily Whig & Courier, as One Dollar and Fifty cents a year invariably

IN ADVANCE.

FOSTER & LYNDE, PROPRIETORS.

FOSTER & LYNDE, JOHN S. LYNDE

Editors & Publishers.

AGENTS.

ALDEN JAMES,

Is Publication Agent, Boston, and is authorized to receive Subscriptions and Advertisements at the same rates as the Agents in this city.

Subscriptions must in all cases be paid in advance. Subscribers finding this notice marked will understand that the time for which they paid has nearly expired.—Renewal or discontinuance of subscription expires

HARING, THATCHER & CO.,

MANUFACTURERS OF

Lawrence and Old Colony

COTTON DUCK,

AND DEALERS IN

Russia and Scotch Duck,

Anchors, Russia Bolt-Rope,

English Bunting, &c.,

No. 33 and 35 Commercial Street,

Corner of Hanover Street, East of Long Wharf,

Boston.

CHARLES L. ZIMMERMANN

PIANO TEACHER,

MUSIC ROOMS, No. 10 Main Street

WASHINGTON BUILDING

Fwells, Mellen & Co.,

Shipping and Commission Merchants

PHILADELPHIA

Will give particular attention to consigning

CHARLES BAKER,

STOCK AND NOTE BROKER,

No. 53 State Street, Boston.

PARTICULAR and prompt attention given to the Purchase and Sale of Stocks and Bonds at the Stock Exchange Board.

Orders executed in New York and Philadelphia.

Collections on Stocks consigned for sale.

Money, Paper and Loans negotiated.

RAYMOND A. SOULER & CO.,

Shipping & Commission Merchants

DOCK STREET WHARF,

PHILADELPHIA.

RAYMOND A. SOULER, ARCHIBALD GRAY,

STEPHEN T. SOULER

WAR CLAIMS!

For Pensions, Arrears of Pay,

Bounty and all Claims due Soldiers in the present War, secured by

DANIEL SANBORN,

Office, Corner of Franklin & Hammond Sts.,

Over N. Sweet's store

Any U. S. Soldier wounded, injured, or taken sick while in the present war, or any Seaman entitled to Prize Money, can obtain the same by calling on the subscriber, or who died in the service during the said war.

All Arrears of pay and all allowances due the soldier at the time of his death.

Also a Bounty of $100 to each widow—if no widow then to the children, if no children, this bounty and arrears of pay may be secured to the next of kin father or mother, or his heirs.

All persons who entered only from the date of the application and completion of the proof in each case.

Applications by mail, giving full particulars will be promptly attended to

C. P. BROWN,

General Agent, Bangor, Maine,

Dec 25 dawly

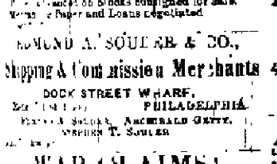

REMOVAL.

PIANOS FOR SALE—the best of Boston makes—cheap for cash or approved notes. Lumber taken in exchange if supplied for same.

PIANO AND ORGAN TUNING—Orders left at my residence, corner of Hammond street and Ellsworth Avenue, or E. F. Duren's Bookstore will be attended to

O. J. STONE.

General Claim Agency.

PENSIONS, BOUNTY AND PAY!

I AM prepared with all the necessary Blanks for procuring Pensions, Rations and Pay, and for all Claims against the State and United States Governments for Board and Transportation of recruits, and Subsistence Stores, bills for services—all made out and collected at moderate charges. Reasonable charges.

Having a resident agent permanently appointed at Augusta and Washington, I am promptly informed of all changes in Rules and Regulations of bills, and all new orders.

A. C. BURTON.

Harlow's Block, East Market Square.

BANGOR HOUSE,

BANGOR, MAINE.

O. M. SHAW, - - - - - Proprietor.

The above House is one of the largest and best arranged Hotels in the State. Its location is unsurpassed, being in a central position, easy of access, and nearest to the steamboats and Railroad stations. BOARD—$1 per day. Coaching free

Stages leave this above House, daily, for all parts of the country. jan13

EAGLE MILLS

L. J. HILL & CO.,

WHOLESALE DEALERS IN

Roasted and Ground Coffee, Spices

AND CREAM TARTAR,

Green Street, (near Deering's Bridge,)

PORTLAND, ME.

For sale by grocers generally. All Coffees from the Eagle Mills are roasted in Landmore's Patent Sapphoma Roaster, of which L. J. Hill & Co. are sole proprietors for this State. aug6 dod

State of Maine.

PENOBSCOT ss.—Court of Probate February Term, A. D. 1863.

THOS. F. STEWART and E. O. Porter, Administrators of the estate of Mary C. Dennison, late of Bangor, in said County, deceased, having presented their account for settlement by

Ordered—That said Administrators give public notice to all persons interested, by causing a copy of this order to be published three weeks successively in the Daily Whig and Courier, a newspaper published in Bangor, in said County, that they may appear at a Court of Probate for said County, to be held at the Probate Office in said Bangor, on the last Tuesday in March next, at ten of the clock in the forenoon, and show cause, if any they have, why the same should not be allowed.

JOHN E. GODFREY, Judge

A true copy of the original.

Attest—JOSEPH BARTLETT, Register

feb18 3ws

American & Foreign Patents.

R. H. EDDY,

SOLICITOR OF PATENTS,

Late Agent of the U. S. Patent Office, Washington, (under the act of 1837.)

78 State Street, opposite Kilby Street,

BOSTON.

AFTER an extensive practice of upwards of twenty years, continues to secure Patents in the United States; also, in Great Britain, France, and other foreign countries, the various specifications, Bonds Assignments, and all kinds of Drawings for Patents, upon the most liberal terms, and with dispatch. Researches made into American or Foreign works, to determine the validity or utility of Patents or Inventions—and legal or other advice rendered in all matters touching the same. Copies of the claims of any Patent furnished by remitting One Dollar. Assignments recorded at Washington

The agency is not only the oldest in New England, but through its invention have advantages for securing Patents, of ascertaining the patentability of inventions, unsurpassed by, if not unequaled by any other, as can be offered there elsewhere. The testimonials below given, prove that more *success attends the Patent Office than the subscriber, and as much as the best proof of diligence and economy*, he would add that he has abundant reason to believe, and can prove, that at no other office of the kind are the charges for professional services so moderate. The immense practice of the subscriber during several years past, has enabled him to accumulate a rare collection of specifications and official decisions relative to patents.

These, besides his extensive library of legal and mechanical works, will, in cases of rejected applications, secure to inventors such information as will be of great service to them. Testimonials from the Commissioner of Patents, and from eminent Solicitors, may be seen at the office of the subscriber.

Hints to inventors, pamphlets containing the Patent Laws, and forms for applications, may be had gratis on application personally or by letter.

Models and Drawings should be forwarded by Express, Adams' Express Co. preferred.

Communications strictly confidential.

Refers, by permission, to Hon. Edward Everett, Boston; Hon. Isaac Davis, Worcester; Hon. Marshall P. Wilder, Boston; Hon. Nathan Appleton, Boston; Hon. Abbott Lawrence, Boston; Hon. Amos Lawrence, Boston; Hon. Edward Kent, Bangor; Hon. Hannibal Hamlin, Bangor; Hon. Lot M. Morrill, Augusta; Hon. Joseph Holt, Washington; Hon. Thomas Ewing, Washington; Hon. Reverdy Johnson, Baltimore; Hon. Caleb Cushing, Washington; Hon. Benjamin F. Hallett, Boston; Hon. Benjamin F. Thomas, Boston; Hon. Benjamin F. Butler, Boston; Hon. Peleg W. Chandler, Boston; Hon. Benjamin R. Curtis, Boston; Hon. Benjamin Pierce, Cambridge; Hon. Joseph Story, Cambridge; Hon. Simon Greenleaf, Cambridge; Hon. Theophilus Parsons, Cambridge; Hon. Joel Parker, Cambridge; Hon. Charles Sumner, Boston; Hon. Henry Wilson, Natick; Hon. Henry L. Pierce, Boston; Hon. Isaac Livermore, Boston; Hon. Samuel Hoar, Concord; Hon. Ebenezer Rockwood Hoar, Concord; Hon. Charles Allen, Worcester; Hon. Emory Washburn, Worcester; Hon. Julius Rockwell, Pittsfield; Hon. Charles Hudson, Lexington; Hon. Alexander De Witt, Bangor; Hon. Joseph Williamson, Belfast; Hon. Timothy Boutelle, Hudson; Hon. Ira Berry, Rochester, N. H.; Hon. Samuel Wells, Portland; Hon. Nathaniel Haskell, Portland; Hon. Fessenden Otis Conant, Portland; Hon. Ether Shepley, Portland; Hon. Charles Holbrook, Hallowell; Hon. Daniel Goodenow, Waterville; Hon. Moses Mason, Jr., Saco; Hon. Charles Stetson, Portland; Hon. Nathaniel Wells, Portland; Hon. Joseph Howard, Brooklyn, N. Y.; Hon. Hiram Barney, New York; Hon. Samuel Nelson, Washington; Hon. Levi Woodbury, Washington; Hon. Peter V. Daniel, Washington; Hon. John Nelson, Washington; Hon. Robert C. Grier, Washington; Hon. Samuel Nelson, Washington; Hon. John Catron, Washington; Hon. John McLean, Washington; Hon. Roger B. Taney, Washington; Hon. John A. Dix, New York; Hon. Horatio Seymour, Utica; Hon. Daniel S. Dickinson, Binghamton; Hon. Samuel Beardsley, Utica; Hon. Greene C. Bronson, New York; Hon. Ogden Hoffman, New York; Hon. Charles O'Conor, New York; Hon. Samuel Jones, Pittsburg; Hon. Edward King, Philadelphia; Hon. Joseph R. Ingersoll, Philadelphia; Hon. Henry D. Gilpin, Philadelphia; Hon. Richard Rush, Philadelphia; Hon. Reverdy Johnson, Baltimore; Hon. Severn Teackle Wallis, Baltimore; Hon. Thomas Donaldson, Baltimore; Hon. Thomas Swann, Baltimore; Hon. Richard Wallach, Washington; Hon. Thomas Ewing, Washington; Hon. Edward Bates, St. Louis; Hon. Montgomery Blair, St. Louis; Hon. Henry Stanbery, Columbus; Hon. Thomas Corwin, Washington; Hon. Edwin M. Stanton, Washington; Hon. Caleb B. Smith, Washington; Hon. Jacob Collamer, Woodstock, Vt.; Hon. Solomon Foot, Rutland, Vt.; Hon. Lawrence Brainerd, Burlington, Vt.; Hon. Isaac Fletcher, Burlington, Vt.; Hon. Timothy Follett, Montpelier, Vt.; Hon. Luke P. Poland, St. Johnsbury, Vt.; Hon. Daniel Kellogg, Brattleboro, Vt.; Hon. Daniel Pierce, Keene, N. H.; Hon. Asa Fowler, Keene, N. H.; Hon. Jared W. Williams, Walpole, N. H.; Hon. Ira Perley, Concord, N. H.; Hon. Edmund Burke, Washington, D. C.; Hon. Joseph Casey, Washington, D. C.; Hon. Thomas A. R. Nelson, Washington, D. C.; Hon. Thomas Ewing, Washington, D. C.; Hon. Reverdy Johnson, Washington, D. C.; Hon. Caleb Cushing, Washington, D. C.; Hon. Jeremiah Mason, Portland; Hon. Rufus Choate, Boston; Hon. Daniel Webster, Marshfield; Hon. Edward D. Baker, San Francisco; Hon. Lewis Cass, Detroit; Hon. Zachariah Chandler, Detroit; Hon. Alpheus Felch, Ann Arbor; Hon. Isaac P. Christiancy, Monroe; Hon. Kinsley S. Bingham, Detroit; Hon. Jacob M. Howard, Detroit; Hon. Charles Gibson, Detroit; Hon. Thomas Corwin, Detroit; Hon. Moses Wisner, Detroit; Hon. Henry Chipman, Detroit; Hon. Henry Waldron, Detroit; Hon. Henry Barnard, Detroit; Hon. Henry Whiting, Detroit; Hon. Henry Howard, Detroit; Hon. Henry Ledyard, Detroit; Hon. Henry Hubbard, Detroit; Hon. Henry Hubbard, Detroit; Hon. Henry Hubb

Democratic Standard.

WHEELER & LYNDE PROPRIETORS.

Wm. H. Wheeler, Editor

WEDNESDAY, MARCH 18, 1863

Daily Established 1854.—Weekly 1848.

TERMS OF ADVERTISING:

For one square, (inserted 1 or 18 times to be paid for) three times in the Daily, $1 25
For each week's continuance, 1 50
For half-square, three times, 0 75
For one square in Weekly, three times, 1 00
For each week's continuance, 0 25

SPECIAL NOTICES $2.00 per square for first week—$1.00 per square for continuance.

Public Ordinance Advertisements, inserted at the rate of "Special Notices"

☞ Advertisements, where the time of insertion is not specially designated, will be continued until otherwise ordered

☞ All transient Advertising must be paid for in advance

"No Coercion" Again.

One of the professedly loyal democratic papers of this State has the following remarks:

The Second New Hampshire Regiment, it is reported, are to be kept at home to enforce the conscription act. This would be an unfortunate manner of administering the law. The Government had better appeal to the reason of its people than to military coercion.

The New Hampshire regiment was probably no more sent home for the purpose indicated than the 7th Maine was. There will be no "coercion" if there is no resistance—but the democratic organ may rest assured that when its friends so lose their "reason" as to attempt the resistance they have threatened, the Government will not hesitate to use coercion. If it does hesitate to maintain its own legal authority, it is that moment a *subverted Government*. The doctrine of "no coercion" now preached is the same as that preached by the same papers two years ago. It was then urged as a reason for not resisting rebels. It is now advised in relation to Northern rebels. Democratic papers of the stamp of the Argus Age, Bel fast Journal, &c., &c., while professing loyalty to the Government, are thus in fact advising the Government to yield itself up, tied hand and foot, to the power of traitors who would speedily destroy its life. They have done all they could to prevent men of their own party, or men of any party, *from enlisting in the Union service*—by unreasoning assaults upon the Government, by ceaseless representations of the hardships and sufferings endured by the soldiers, by magnifying rebel strength and understating our own resources, by making the war appear a hopeless one, and that the country can have no rest except in a disgraceful submission to the rebel demands, which are in fact a destruction of the Union. We say the organs of the Breckinridge democracy have thus done all that is possible with them to prevent the Forming of our armies by voluntary enlistment. They know that if the war is to be carried on more troops must be had—as in all armies in every country the waste by death is great, by sickness and by battle, has to be constantly made good by new levies. They know, too, that the rebels are putting in force the most relentless and terrible of all the conscriptions ever known in the world, to recruit their armies being in fact their last desperate effort—and if we do not meet this with adequate reinforcements, the Union cause must be lost, and the Republic destroyed. Knowing all this, these organs which profess to sustain the war "deliberately and persistently oppose every measure for recruiting our armies. They discourage enlistments by the manner and tone of the comments upon the war—they declare the conscription act unconstitutional, and by direct implication advise the democrats to resist it—and then they ask the Government not to use coercion in its enforcement! What there! If we take their advice the Government is already subverted—for it only requires the carrying out of the Brooks and Vallandigham platform—the secession to draft as unconstitutional, and the adoption of the secession advice of the peace democrats—to bring the great American "experiment" of free government to an end. Yet, strange as it may seem, the very papers which take this course and give this advice, claim to be the truer of and supporting the rebellion! While denouncing every measure of the Government for raising either men or money for the war, they still prate about "maintaining the Constitution and the Union." They go for "carrying on the war with vigor" but interpose every possible obstacle in the way of raising the means. What patriots are these! With one hand they uphold the banner of the Union, but it with the other they smite down the Union itself. They swear by the symbol, while they destroy the reality.

The copperheads say out against the "barbarism" of employing negro soldiers against the rebels, but they don't stop to, when the rebels employ negro soldiers against the Government. The Nashville Union says that during the recent fight at Franklin, Tenn., both of our batteries was attacked by five *rebel negro regiments*. These negroes are forcing the fight against us by using bayonets around their muzzles. Let us the negroes would fight willingly, if we would but use them decently and with common humanity.

If you confine yourself to a "democratic" paper for news, you will remark one singular circumstance—that is our spelling excites more in the lowest sense a short limit of expectation—all that are reported are listed "from Secession." Can anybody explain this to the last but we give it up, we find them travelling towards to the Democratic.

The New York World, one of the most radical pro-slavery journals, admits that a serious but just rebuke those copperhead journals which continue to charge the Detroit mob upon the colored people of that city. The World says it is no negroes who are responsible, but the spirit of slavery. It was emphatically a white man's mob, instigated by one of those brutal acts on the part of a colored, think of which from dread of white brutes have been equally guilty.

"The impression has been most abroad and the town has day opening elections demonstrates such feelings in arming for the coming year. To avoid a repetition of the last spring's error in this enlargement. We reserve it true, and a quiet course a test in democratic purple, also if there should be an election, not elsewhere.

Comments on the above. [Why this is what we have so far kept, of the towns which have yet elected, and reported in the papers they stand—Units 162, "Democratic" 79. The cities and large towns have gone Union in much greater proportion than this.

War Seed and its Native Soil.

Mr Editor

Allow me to use the figures of two trees to represent the conflicting elements of which the present war is the issue. Long ago was discovered a kind of fruit very destructive as an article of course, leaving the earth bare for a very large vicinity. That tree has been again and again and drops its malison bell in our pleasant land, and desolation is in its best. As every effect has its cause, and every fruit is seed, let us find it in this case. We trace the lineage of this tree back to 1620, when a cargo of African captives were landed on our shores, and the system of slavery was planted in the soil of liberty.

It is too late now to complain of the direful descent this of that war, or to cry peace, peace, after the seed has been planted for more than two centuries, and nourished into a thrifty tree. Men might have brought dilatory elements in the form of compromises in contact with it and toughened its stems so that it would have continued pendant perhaps, till we had passed off the stage, and our children taken up the chase of our game. But now we have the burden on our own shoulders. What shall we do? Shall we gather its fruits—let its leaves wither and fall—let it sleep through the dreary season of want and woe and then when the spring time of prosperity returns to our land, blindly allow it to put forth new leaves, blossom, bear and scatter its fruit of desolation again? I answer no. Let us strike this tree up by the roots, let the flames consume it, and give the ashes to some muckel philosopher with which to try experiments of annihilation. Then destroy the seed that is scattered, and the tree of liberty thus pruned and cultivated, will thrive again, and its fruits will be a rich and multiplied return.

——, Co M, 1st Maine Cavalry

Aquia Creek, Feb 7, 1863.

A ball has been perfected, and will probably pass, in the Michigan Legislature, for the punishment of desertion. It provides that any person convicted of desertion shall be punished by imprisonment in the state prison or county jail for a term not exceeding two years. Another section punishes persons who secure soldiers to desert or excite mutiny, by imprisonment in the state prison no more than five years. The bill also provides that any person who shall pay at a draft or discourage enlistments, or incite resistance to military laws, shall be imprisonment in the state prison or county jail no more than one year. Another section provides a punishment of imprisonment of not less than two years in the state prison, or a fine of no more than $1000, for concealing or knowingly harboring a deserter. These are the civil penalties proposed. The articles of War provide more serious punishments when the offender is tried by a Court Martial.

THE NEXT CONGRESS. Calculations carefully made in Washington leave no doubt that the Republicans will have a clear working majority in the next House of Representatives, unless they are entirely overwhelmed in Maryland and Connecticut here in every prospect that in November next Delaware will send a Republican to Congress instead of Fisher, the present Democratic representative.

SOUTHERN UNION OF THE "PEACE" DEMOCRACY. The Richmond Inquirer speaking of the Northern Democrats who are urging a Peace Convention to settle up the troubles with the South, says:

"If they repudiate the debt they have contracted, and abandon the government they have established and restart the vows, and break pledges, and murder, if it will, we shall be charmed; the movement will sure as perfectly, and although we must not exactly respect the actors in that fair, yet we shall not be unwilling to trade with them—holding our noses a little—and to show them all suitable civilities—but at a proper distance. We presume they will be told that the first thing they have to do is to call back their forces to their own territory, but then we will be willing to make treaties with them, but this as to an union with the United States, under the old flag, or any other, they settle two years too late. Two years, and an ocean of horror and hatred, and the blood of our slaughtered brothers crying aloud from the ground as the first that ingulfed union."

From the Kennebec Journal

The following extract from a recent letter from one of the most intelligent and capable soldiers in the Army of the Potomac is respectfully commended to those who preferred to think the army is not in earnest to carry on the war.

I see by the newspapers that the Maine elections have gone generally Republican. I hope it is so, for I suppose the copperheads have been hard at work trying to carry them. I tell you the soldiers are beginning to realize pretty sensibly the effect of the sympathy they are receiving from the "peace men" in the North. They see that it is that they cannot see that they have quite as much to fear from them as from Southern traitors. I wish the North to go right squarely in for subjugation. It will be worth more than a thousand battle for our cause, and will be a severe blow to the South.

The riots are expecting trouble in the North before the spring is through.

A WAR FROM CHARLESTON. The Charleston, S. C., Courier, takes the following rather somber view of the prospects of secession. Charleston is no doubt a very good point just now for making such a show of circumstances as this:

The continuance of this content involves increase of suffering. The wells which follow in the train of the relentless visitation grow more distant every day. Other hearts than those now aching with anxiety and bleeding from bereavement are sent with grief, and the friend who sympathized with some afflicted one yesterday, to-day weeps bitter tears over his own sorrows. The iron is driven deeper, and our burden becomes more and more heavy. And though eighteen months have passed away since the strife was begun, the end seems more distant than it appeared to be at the first month since. Hope after hope has gone out in darkness, and expectations we had fondly cherished have proved but to be miserable delusions. So often have the people disappointed and deceived that now our faith repels every promise and turns away from every sign. Our foe is active and determined, and our relief so *slow* to come, and the spirit that was to compel a ruthless nation to into terms and let us rest in law wicked and infamous contest, has not been potent enough to accomplish that end.

☞ Several shocks has stopped passenger cars in Baltimore, by putting an injunction on the railroads.

LOCAL AND MAINE NEWS.

TERMS OF DAILY.

$4.00 per year; $2.00 for six months; $1.50 for three months. 50 cents per month for less than three months.

☞ Invariably in Advance.

The first of January, 1863, all Dailies will be discontinued unless the price of subscription is paid in advance.

☞ For miscellaneous matter and Legislative Proceedings, see first page.

CELEBRATION OF ST PATRICK'S DAY. Our Irish fellow citizens turned out with full ranks yesterday, headed by the Bangor Cornet Band, to celebrate the anniversary of the canonization of Ireland's Patron Saint. After services at the church, they partook of a dinner at the Depot House. The numbers attending this celebration were larger than at any similar occasion for several years past.

[For the Whig & Courier]

An Acknowledgement from the Soldiers.

To the Editor of the Whig & Courier

Among a large lot of boxes received by the 19th Maine Regiment was one containing a portion of the proceeds of a levee held by the ladies of Rockport, Me. The box was directed to me with instructions to distribute the articles among the most needy. As the boys received the nice, warm stockings, they would smile and say, "these are such as we had at home—just what we need should we get stuck in the mud."

Ladies, your efforts in our behalf do us good. The articles not only add to our comfort, but make our hearts stronger and braver, as they speak of your remembrance of us.

Those wishing to make donations to soldiers cannot do better than to send them to some responsible person for distribution.

SERG'T GEO R. PALMER,
Co I, 19th Reg't Maine Volunteers.

ARREST OF LEAVER. Wm S Leaver was arrested in Portland yesterday, charged with robbing Cartier's Sail Loft, which was destroyed by fire a few weeks since. Officer Walker tracked Leaver to Portland, Boston, Charleston and other places. At the latter place Leaver enlisted in the Navy, and this deserted. Yesterday morning he came into Portland in a West India vessel, which he got aboard of, where she put in, in distress. He was arrested and brought here by officer Hall, whom Walker employed when in Portland, and now in jail.

Officer Walker has been engaged in following him for two weeks or more, and has at last succeeded in getting him, much to his own satisfaction as well as to the satisfaction of the public.

Bradley Town Election.

BRADLEY, March 16th, 1863

Mr Editor—

The result of the election in this town to day is as follows

Owen Smith Moderator

Samuel F Harrison, Clerk and Treasurer

James J Norris, F Buckman, Ware Eddy, Selectmen, Assessors and Overseers of the Poor

A A Blackwood, Superintending School Committee

Wm J Parlin, Collector

All Republicans R

Hudson Town Election.

The Democrat of Bangor on this city puts down the Selectmen of Hudson as "all democrats"—A friend from the town gives the result as follows

Moderator—A C Potter, Republican

Selectmen—A C Potter, Republican, E W Goodwin, Republican, Otis Rowe, Union Democrat

Treasurer and Collector—Henry W Briggs, Union Democrat

Clerk—Wm F Jewet, Republican

Hudson is considered a "democratic" town.

Dexter Town Election.

DEXTER, March 16, 1863

Mr Editor

At our annual town meeting held to day for the purpose of choosing town officers, the following gentlemen, all good Union men, were elected by large majorities:

Moderator—Josiah Crosby

Selectmen—Nathan Wyman, Stephen Leighton and E D Jumper

Clerk—Josiah McCrilis

Treasurer—J W Barker

Town Agent—Nathan Wyman

Superintending School Committee—L Kingman, W M Lovejoy and J W Wormell

The Copperheads made a desperate struggle, putting in nomination their strongest man, Dr. G M Harleigh, and throwing a larger vote than at the September election. On the heaviest vote thrown for the day we beat them by a majority of 118, after which their numbers seemed to "grow small by degrees and beautifully less" until on the ballot for U S Commissioner, when they threw but a single vote.

We feel to-night as though we could fill our quota for another call of six hundred thousand men, and then have enough of us left to take care of traitors.

☞ Levant, Corinna and Dexter, in this county, elected Union town officers last Monday—Glenburn, which is generally democratic, went the same way this year, and we understand that from some reason not now explained, but not from want of Union sentiment at all, the Orono town officers have also been chosen by the Democrats. On the other hand, Hudson, which has been claimed by the Democrats, has, in fact, elected Republicans and Union Democrats.

[ORONO. Since the above was written we learn that the board elected in Orono is about the same as last year, and that no regular democratic nomination was made.]

☞ The Journal says that the "Lewiston Light Infantry" will open a free military school on Monday evening, March 16th, to continue Monday and Friday evenings each week, till further notice. The school will be under the direction of the accomplished soldier, Captain I B Faunce.

☞ Bark Frost, A Badger, 480 tons, built at Millbridge in 1862, was abandoned at sea about the middle of February. The wreck was passed Feb. 20th, in lat. 40, lon. 57. Crew probably left in a hurry as trunks, clothing, &c., were left on deck; bark dismasted and rudder gone.

☞ Mrs. Lucy Watson, an old lady of 82 years, died suddenly in her chair at Portland, on Sunday last.

☞ Mr. Charles H Wakefield of Bath, recently of the Ocean House, Hunnewell's Point, has been appointed Third Assistant Engineer, and ordered to report forthwith on board steamer Fort Jackson, at New York.

AN EXPRESS STEAMER. The Portland Price Current says that J W Dyer has just closed a contract to build at his Yard, Cape Elizabeth, a stern wheel steamer of about 200 tons, 245 feet long. She is expected to go into the employ of some of the Express companies, for running up the shoal rivers South.

DIVISION OF FREEPORT. Since the division of the town on the "Sampson line" three years since, which rent the village in twain, projects for reunification of the line, and for further divisions have become so numerous that the discussions seem to have resulted in chronic inflammation of the town liver. The latest scheme has just succeeded in passing through both branches of the Legislature, and has become a law. That part of the town, comprising about one thousand acres, lying west of the Harraseeket stream, has been annexed to Monroe. The residents upon it are John Moor, L D Moor, W Moor, Eben Mayo, R W Mayo, Daniel Smart, John Hobbs, Samuel Parker, Richard Parker, Fred Parker, Samuel Collins, Charles Garland, Nathaniel Grant and James W Dolof. Amount of tax paid by them about $200 on a valuation of $10,600.—The residents are to pay their proportion of the town debt, and to support one of the bridges.—*Yorkshire*

THE INDICATIONS OF THE NEW HAMPSHIRE ELECTION. The Boston Journal says:

Let the loyal men of the country, and especially those in authority, not underestimate the significance of the late victory in the Granite State. It was a trial of what could be done in a struggle of patriots men with the misguided or wilfully malicious Democracy—the patriots deprived of all aid from perhaps a balance of 6000 loyal men absent in the service, and the struggle to take place when the true men had to achieve a victory, if at all with the weight of the people would be faint and sick through the recent siege. Never has there been a moment during this important canvass when Copperheadism would dare to stand to show its head if the soldiers could have appeared at the polls to cast their votes. The Democratic leaders had their hopes founded wholly upon the absence of loyal men fighting for their country. Had victory perched on our banners at Vicksburg, Charleston or Savannah, a month ago, disloyalty in New Hampshire would have slunk away to its hole, ashamed and confounded. On the other hand, had we met with reverses, great would have been the exultation of Pierce and George, whose sympathies here always been with the rebels and who would have bounded on their success new hopes for the future as well as assurance of triumph in the State election.

God grant that the time may soon come when the national arms will achieve such brilliant and complete success as shall consign to everlasting ignominy and contempt all those who, in the hour of the country's deepest sorrow and depression, had no word of cheer no hand of help, but who spent all their health and all their strength in giving aid and comfort to the enemy. God be praised, that at this, the darkest period, we trust and under every discouragement, likely to meet us, the heart of the people of New Hampshire was found to be strong, and their faith unfaltering and their courage undaunted. A Republican Governor, secured by a portion only of the Republican voters of the State, a Republican delegation (entirely we trust) sent to Congress, the Legislature overwhelmingly loyal, and the Government in all its measures of effectual legislation and energetic action, endorsed by the people, under these circumstances and disadvantages, are great and most encouraging indications. We believe there is yet balm in Gilead, and that the nation is not to be lost.

Let it be borne in mind, too, that the wealth of New York, unhesitatingly embarked in the enterprise of bringing New Hampshire into an abandonment of the Government, they believed that everything could be bought with money, and when they appropriated "as much money as was necessary," they verily thought New Hampshire was a foregone copperhead State. The late election has demonstrated that the Granite State is not in the market. It is not to be quoted by the brokers at their stock sales, as obtainable at any price. We say then, well done New Hampshire! Under circumstances the most trying and discouraging, her loyalty and patriotism has been demonstrated to be proof against all temptation or assault.

PRICES IN RICHMOND. Gen Dix, in a private letter to John Van Buren, says:

I had a man from Richmond with me yesterday. He gives a gloomy account of things there. Here are some of the prices:

Beef, one dollar per pound
Pork, one dollar and a quarter
Butter, three dollars per pound
Lard, one dollar and fifteen cents do
Tea, none to be had, except at fabulous prices
Coffee, do
Eggs, two dollars per dozen.
Calico, two dollars per yard
Ready-made coat, from eighty to one hundred dollars
Soft wool hat, from twenty-five to thirty dollars
My informant had on an ordinary pair of boots, for which he paid sixty dollars.
These prices are in Confederate money. One dollar in gold brings three dollars and fifty cents in Confederate bills. One dollar in our Treasury notes brings two dollars in Confederate bills.

SPECIAL NOTICES.

MAYOR'S OFFICE,
March 17, 1863

For the convenience of those who may have official business with the Mayor, he will be in attendance daily, at the Mayor and Aldermen's Room From 9 o'clock to 10 o'clock A M,
From 2 to 3 o'clock P M, until further notice.
SAMUEL H DALE, Mayor
(Times copy) mch18

Social Dance.

The Spiritualists, with such others as may join with them, will hold a SOCIABLE and DANCE at GYMNASIUM HALL, on FRIDAY Evening, the 20th inst.

Admission 50 cents a couple, or 25 cents single. Dancing and refreshments extra. Tickets to be had of either of the managers, or at Bartlett's Bookstore. Apply early, as a limited number only can be sold.

Doors open at 7—Dancing to commence at 8 o'clock. Good music will be provided.

L STOCKWELL,
ROBERT DAVIS,
C P BARTLETT,
GEO G. RICE,
Managers
mch17

Dr. N. S. JENKINS,
Dental Surgeon,
(Successor to Dr. J K Lincoln,)
No. 8 Union Block, Main street.
sep25 sn

GEORGIA E. PEARSON,
Piano-Forte Teacher.
90 UNION STREET.
BANGOR
References—H. R. Strickland, L. R. Hatton, W. H. Wheeler. jan12 3ms

Coal! Coal!

COAL of the best varieties, always on hand, and for sale at the lowest rates. ☞ Orders left with the Messrs. Hathaway, or at our office, will receive prompt attention.

E. B. FARNSWORTH & CO.,
Foot of Broad Street
sept16 tr

DR. THOMAS U. COE,
Physician and Surgeon.
Office, No 3 Union Block, Main Street. Residence, No. 78 Court Street.
jan1 sntf

BATCHELOR'S HAIR DYE.
THE BEST IN THE WORLD!

WILLIAM A. BATCHELOR'S celebrated Hair Dye produces a color not to be distinguished from nature—warranted not to injure the Hair in the least, removes the ill effect of bad dyes, and invigorates the Hair for life to GREY, RED or RUSTY HAIR instantly turns a splendid Black or Brown, leaving the Hair soft and beautiful. Sold by all Druggists, &c.

☞ The genuine is signed WILLIAM A BATCHELOR, *on the four sides of each box.*

Factory, No 81 Barclay Street,
(Late 233 Broadway and 16 Astor Street,
mh20 dawly New York

A COUGH, COLD OR AN IRRITABLE THROAT if allowed to progress, results in serious Pulmonary and Bronchial affections, oftentimes Incurable.

BROWN'S BRONCH AL TROCHES

reach *directly* the affected parts, and gives almost instant relief. In BRONCHITIS, ASTHMA, and CATARRH they are beneficial. The good effects resulting from the use of the Troches, and their extended use, has caused them to be counterfeited. Be sure to guard against worthless imitations. Obtain only the genuine BROWN'S BRONCHIAL TROCHES which have proved their efficacy by a test of many years. Public Speakers and Singers should use the Troches. Military Officers and Soldiers who overtax the voice, and are exposed to sudden changes, should have them. Sold everywhere at 25 cents per box.
jan 19 d&w3mos

MARINE JOURNAL.

PORT OF WINTERPORT.

ARRIVED

March 11—brig Robin, Hilman Carlton—sch Hunter, Dennis, do

March 14—Schs John Ann Rich, Young, Boston, Atwood, do [Capitol, Collins, Boston

March 16—sch Express Babb, Boston

CLEARED

March 10th—Schs J C Homer, Arey, Boston. 12th—sch Governor York, Baltimore. 14th—sch Philanthropist, Hooper, Philadelphia.

COLD WATER PARTY & SOCIABLE!

BANGOR DIVISION No 14 Sons of Temperance will give a sociable at their Hall on THURSDAY Evening next 19th inst, at 7½ o'clock. All Sons of Temperance and Visitors are invited. mch18 3t

Alpacas.

Fine Black
and beautiful shades of
DRAB AND STONE COLORED,
opened THIS MORNING at
KENT & STONE'S,
No. 7 Main Street.
mch16

Merchants' Mutual Marine
Insurance Company!
Office:
No. 28 West Market Square Bangor

MARINE AND WAR RISKS on Vessels Cargoes Freights and other Insurable interests, taken on the most favorable terms.

S H DALE, President.
J B FOSTER, *Secretary*
march18 tm

GREAT SALE
—OF—
Dry Goods.
Closing Out Stock.
Mayson & Williams

Are about to retire from business, and will sell their

ENTIRE STOCK
—AT—
Less than Boston Prices!
To Country Merchants

This is a Rare opportunity to replenish Stock at low figures. MAYSON & WILLIAMS,
No. 17 Main street.
mch18 (Times copy)

To Gardeners and Farmers!
Seed for Hot-Beds.

Premium Flat Dutch, Early Ox Heart, Nimblegatch and Savoy Cabbage Seed; Cellis Lettuce, Long Scarlet Radish; Celery and Portugal Seed—of the best quantities, for sale by the subscriber.
ALBERT NOYES
march 18 tf
(Times copy)

Choice Flower Seeds.

I would invite the attention of all lovers of Beautiful Flowers to my collection of Seed which has been recently imported, comprising all the desirable varieties of

Trufiant's Peonies, Perfection & Quilled German Asters, Balsams, Cockscombs, Larkspurs, Ten Week Stocks, Everlastings, Pansys, Verbenas, Petunias, Phlox Drummondi, &c.

—ALSO—

Plants of the above for bedding out, will be for sale in May.
ALBERT NOYES
mch18 tf (Times)

J. B. Foster,
COMMERCIAL BROKER
—AND—
AUCTIONEER;
OFFICE AT THE M. M. INSTITUTE,
Will attend to the sale of Real Estate, Merchandise, Stocks, Bonds &c
feb16 1m

On Wednesday next,

March 18th at 12 o'clock A M., at Store of E S Hayden, No. 6 Broad street

$1000 Bangor City 6s, 1874.
$300 Bangor City 6s, 1891.
$1000 U S Certificate of Indebtedness
$300 U S Treasury Notes 7-30,
5 Bonds, $100 each, U S 6s, 1862,
5 shares Market Bank,
5 shares Traders' Bank,
1 share Bangor Gas Co Stock
$128 M M M Ins Co Scrip, 1859, '60 and '61;
with such other Stocks, &c., as may be handed in before the day of sale.
march16

FLOUR AND CORN.

At 11 1-2 o'clock—200 Bbls Superand Extra Flour, 1000 bush mee Keeling Corn.

THE FOGGY NIGHT AT OFFORD—Mrs Wood's New Novel, for sale and to let, by
mch17 A BARTLETT

Dissolution of Copartnership.

THE firm of *W. W. & H. Brown* is this day dissolved by mutual consent. Those indebted to said firm will please call and settle immediately.
WM. P. BROWN,
HORACE BROWN.
Bangor, March 16, 1863

The business will be carried on by the firm of Brown & Plummer.

FRESH CITRON for sale by N. S. HARLOW.
mch18 N. S. HARLOW, 4 Smith's Block

COLUMBIAN MAI
INSURANCE

HALF PRICE!
Leighton Brothers,
(Formerly of the firm of
Crowell, Leighton & Co.,)
Have removed to
No. 16 West Market Square,
(Formerly Rights Basket, where they are selling Ladies Cloth Boots at half price.)
A full assortment of Ladies Gaiter Boots and Shoes always on hand.
mch17

I will sell my House No 47 Ohio Street, or will exchange for a smaller one. Also for sale Lot corner of Hammond and Columbia streets.
There also a State for sale.
mch17 JOSEPH BROWN

OIL! OIL! OIL!
For Railroads and Machinery of all kinds.

STOCK & MEGREGOR'S MACHINE OIL is tested to the public by the most thorough and practical Engineers and Machinists in the State, to all other Oils, as it will run with a less quantity of oil than any other Oil in use. The "Planet" has used it on the Planet, and pronounce it the best Machine Oil ever used.

For sale at STOCK & MEGREGOR'S Depot and Manufactory Bridge, foot of Main street, Bangor.
A. H. REDDIN, Agent for Bangor.
mch18 dawly

CERTIFICATES

I have used Mr A D Megregor's Machine Oil and have found it as good as any form oil for lubricating machinery, and perhaps better.
W. STRANG.

I have used Stock & Megregor's Machine Oil on my machinery and pronounce it the best Oil I ever used.
ASA H NORTON.

After several tests I am satisfied that Stock & Megregor's Machine Oil is better for lubricating machinery than any I have used.
M. SAUNDERS.

Locomotive Engineer B O & M R R
Bangor, March 16, 1863.
mch17

Marine,
Fire and Life Insurance.

C. D. M. HOWARD,
INSURANCE AGENT,

REPRESENTING several First Class New York and Boston Offices, is prepared to effect insurance on Vessels or Cargoes with or without the War Risk to any amount not exceed ing

Fifty Thousand Dollars

on any one risk. Keeps open a fire proof office, and is provided with all the usual facilities for the prompt settlement of losses.

Special arrangements will be made with parties desiring, upon Policies.

Policies issued at the lowest Rates of Insurance. Company in New England in which interested on the most favorable terms.

All losses promptly adjusted and paid at Agency.
march17 1m

☞ Dry Goods Notice!

WE have just received a LARGE STOCK of DRY GOODS consisting of

Dress Goods, Shawls,
—AND—
Housekeeping Goods!

which will be offered at the very lowest prices. Please call and examine the New Goods.

Stickney & Roberts,
mch16 No. 9 MAIN STREET.

Diseases Cured!
WITHOUT THE USE OF
MERCURY!

DR. BROWN, Office No 15 Main Street, (Register corner Brick Block) can be found between the hours of 8 and 9 A M, and 1 and 4 P M, ready to give his undivided attention to the Treatment of

DISEASE

in all Stages and forms of long standing or of recent origin which can be attended to in Office Practice. Special attention given to the treatment of Secret Diseases, and all Diseases of

THE BLOOD!

General Debility, Local Weakness, Irregularities, Suppression, or from the

USE OF MERCURY,

and all Diseases which affect the

PURITY OF THE BLOOD,

cured without the use of MERCURY, leaving the Blood in a

PURE AND HEALTHY STATE

thus preventing relapses. Invalids who cannot call upon me personally can consult by letter.

☞ Patients will be furnished with Medicine at my Office.

☞ Office Hours—8 A M to 12; 1 to 4 and 7 to 9 P M.
mch16 dawly

$100 BOUNTY!
to Discharged Soldiers!

The Act for this purpose has just passed. This BOUNTY to all soldiers discharged by reason of wounds received in the line of duty. And

PENSIONS.

$100 Bounty
and Arrears of Pay,

For the heirs of Deceased Soldiers and

Prize Money

For Sailors obtained promptly and upon the most liberal terms by

B. H. MACE,

Licensed GENERAL AGENT for Maine. No 9 West Market Square.
(up one flight of stairs.)
mch11 jan17 dawly

Notice
To Discharged Soldiers!

☞ By Authority of United States License.

BY VIRTUE of the late law of Congress I will obtain $100 BOUNTY for all Discharged Soldiers wounded in any battle or skirmish with the enemy. The fee in any case will not exceed $5.

Applications can be made to me at my office, or by mail to all who cannot apply in my office.

PENSIONS for Wounded and Disabled Soldiers and Seamen obtained at forfeiture.

Also, for all Widows and Minor Children and dependent Mothers.

Also, Arrears of Pay—$100 Bounty for the widows or minor children of deceased soldiers.

C. P. BROWN,
General Agent for Maine. Bangor, Maine.
mch16 dsw

An Imported Ayreshire

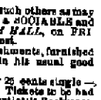

BULL may be found at the subscriber's farm, at West Bangor.

This breed for milch cows in Fog and Islands at the head of the list.

Price One Dollar.
mch11 1866 3w
GEO WATERHOUSE

New Molasses.

A PRIME ARTICLE of New Cardenas Molasses just received and for sale low by
mch18 T. J. STEWART & CO

Kerosene Oil.

WE are now selling the best quality of Kerosene Oil, very low for cash.
mch18 T. J. STEWART & CO

FRESH STATIONERY—A new supply now open and for sale by
mch18 E. F. DUREN

WRAPPING PAPER—A new lot of small Straw Wrapping Paper just received, from New York by
mch18 A BARTLETT

BEST AND UNBEST of Story of a Year, by Ik Marvel, Reveries of a Bachelor, The Lady Lisle, by Miss Braddon, sent by
mch18 E. F. DUREN

POTASH—for sale by
mch18 N. S. HARLOW, 4 Smith's Block

VESSELS WANTED.
Fred Atwood.
WIN
mch18

New Spring Goods
No. 18 West Market Square
SAM'L B STONE
mch18

Piano Fortes and
MELODEONS.

I HAVE FOR SALE a few second hand Pianos, which I will sell low if applied for soon, and where. Also a few

Sheet Music.

both Vocal and Instrumental, at 5 cents per sheet. Persons wishing to purchase any of the above will do well to call at No 3 Wa Street, Farmers Bank opposite Bangor House.
DANIEL NEAL
feb26 of the late firm of

ORPHEUS BEER HALL—Bass Ale and Cut Tobacco for sale at Orpheus Hall.
mch

ANOTHER ARRIVAL

DICKEY & SAWYER

HAY.
75 TONS First Quality Timothy Hay
Farris & Webb
mch18 3w

8 Tons
Kennebec Dried Apples,
Quartered and Sliced for sale by
A. K. SHAW
41 West Market Square

BANGOR DAILY WHIG AND COURIER.

[Dispatches to the Times]

Disturbances in Indiana.—News from Richmond Papers.

INDIANAPOLIS, Ind., 16th

...paroled prisoners, en route to ... were detained at Richmond, Indiana ... While there they completely demolished ... office of the Jefferson Anti-War Sheet ... returned here to night, and threatened The ... the military were placed on guard to ...

... indignation meeting was held here to ... the ... on the Cincinnati Inquirer ... the soldiers' families.

NEW YORK, 17th

... dispatch of the 8th inst., says —The ... of Boston, from New Orleans ... struck on Florida Reef, and re... damage. She came in here this ...

... advices of the 8th, per Marion, ... preparations have been made for an ... on Port Hudson. Troops and ... have already moved to that ... Gens Banks and Grover have start... the attack is to be made ...

NEW YORK, 17th.

... meeting was held at the ... Brooklyn, last evening.

... that Col. ... of the 6th New ... Col. ... Blunt of the 12th Vermont ... promoted to Brigadier General.

... Medical Director Letter... the Army of the Potomac the ... the world has ever known.

... information the mortality in ... army is known to be nearly 75 per ct. ... of the Union army.

... General has authorized Post... letters of collectors and asses... Internal Revenue.

..., commanding the eastern shore ... adopted efficient means to pre... communication with the South. He has ... to which he provides to res... institutions of Maryland, and ... but to disloyal citi... except any overt acts, he threatens ... It is believed there will be ... to rebeldom.

... of the Treasury is increasing to ... the naval department of ... the service.

... the difficulties which constrain... to tender his resignation have been ... and he will withdraw his resignation ... to his old command.

... whose name has been connected ... Stoughton's capture at Fairfax, has ... Upon the premises were found ... which indicated that she had been corres... with the rebels in Richmond.

... of Louisiana, introduced a reso... looking to peace, in the rebel Congress.

... telegraph of the 9th says, one of ... gunboats threw a few shells yester... of one falling short. Our batteries ...

... dispatch of the 7th says that the ... gone up the Tennessee river to ... with a fleet of gunboats. About ... and were destroying all in ... through Franklin, Lawrence, and ... counties, towards Aberdeen, Miss.

THE CONTRAST. Suppose the rebels held ... Tennessee, Iowa and Wisconsin, ... Missouri and Arkansas, Massachusetts ... as we do Louisiana with New Or... of Connecticut as we do that of ... the coast of New Jersey as we ... Philadelphia, Newport ... as we do those of Norfolk, Pensa... suppose them furthermore to ... of the Mississippi up to St. Louis ... to Memphis, and to be ... Pittsburg as we are to Vicks... to have nearly five hundred ... more than a dozen monitors ... and to be blockading the ... and preparing with immense ... New York and Portland, as ... to attack Charleston and ... to have an army half ... brooding upon every expos... contraband lines, while we by ... dragged into the army every ... and they had not begun to ... by unrestricted commerce ... the world, they were able to ... readily with all the comforts ... of which the rigid blockade was ... deprived all this,—and we have ... the disadvantages under ... in the contest,—what, we ... be the state of mind of these wretch... at the sic and make day night ... with their whinings and croak... not their knees smite with fear ... fail them?

... in which we have for illustra... ourselves, is really not so bad as ... the rebels, are to-day. And yet ... men are found, who tell us that ... that it is of no use to push ... confess that we are whipped, ... succumb. And such men are not ... about the streets and call ... citizens, descendants of re... heroes. What a descent, indeed! ... the folly, or worse than folly, that ... the brave work that has been ... See our gathering hosts hanging ... destruction over Charleston and ... just about to give their terrible ... new courage. Cherish a faith ... with obvious facts, if you ... one altogether worthy of the ... the republic.—*Providence Jour.*

THE QUESTION FAIRLY STATED. All the meas... whether proposed in Congress or started ... Secretary of War and Major Generals ... Southern Departments,—which ... the organization and equip... negro regiments, mean but one thing. ... is palpably to save enlisted white ... death in camp or death on the ... by substituting, as far as possi... for white soldiers, where the former ... serviceable and efficient. ... A Conscription Bill has ... Senate unanimously, and it has ... House by a large majority. Garret ... pro-slavery Senator from Kentucky, ... cordially, adding to his vote the ... upon white citizens of the ... the alternative to "fight, pay or ... Why should black people be freed ...

... not sufficiently considered that the ... in the field, and the army here... into the field by conscription, will ... of a large portion of their ... regiments are systematically or... Even if we concede that the war is ... rights of the negro—that it is a war for ... why should not the negro shed his ... which is thus stated to have ... his advancement? ... black man, in the Southern or ... States, will save a white man from ... duty in this crisis. Nobody ... power of the government to call out ... of the country to sustain the ... The government at this moment ... hundred and fifty thousand addi...tional men. If we could get a third of this force from the enslaved or free black population of the United States, what objection is there to employing this force?—*Brunch Transcript.*

TELEGRAPHIC

TO THE

WHIG & COURIER.

Successful Raid by General Rosecrans's Cavalry.

They Capture a Camp, 17 Wagons, 42 Mules and 114 Prisoners.

WASHINGTON, 17th.

The following was received at the headquarters of the army.

Murfreesboro, March 16.

To Major General H W Halleck, General-in-Chief:

I have the pleasure to report the gallant conduct of our cavalry under the brave Colonel Minty.

They have driven the enemy wherever they have met them, captured one of their camps, 17 wagons, 42 mules, and 114 prisoners. They used the sabre where the carbines would have delayed them.

(Signed) W. S. ROSECRANS, Major General commanding.

WASHINGTON, 17th

The Navy Department have been informed of the capture off New Inlet, St. George's Sound, of schooner Hortense, from Havana, bound to Mobile, and of schooner Ann, which was endeavoring to break the blockade, inside the bar, off the mouth of the Suwanee River.

No official intelligence has been received up to 1 o'clock today, as to the reported victory in Yazoo River.

WASHINGTON, 17th.

An additional list of officers have been reported at the headquarters of the army for mainly absence without proper authority; others for failure to report at convalescent camp as ordered; several for drunkenness, and one for accepting bribes for procuring discharge of soldiers. They will stand dismissed from the service of the United States unless within 15 days they appear before the commission in session in Washington, of which General Halleck is President, and make satisfactory defence to charges against them.

There is less leniency than heretofore towards such classes of offenders.

FORTRESS MONROE, 16

The steamer State of Maine arrived here last night from Washington with 310 political prisoners and six surgeons, and left for City Point this morning, in charge of Captain Mulford.

Colonel Ludlow left for City Point this morning on steamer Henry Burden.

U. S. despatch steamer Union, Captain Conroy, arrived in Hampton Roads from New Orleans this afternoon. She left New Orleans on the 8th, and touched at Pensacola and Hilton Head. She has on board about 100 sick and discharged seamen. She also has despatches for Washington, which have been forwarded from this place.

The Union is bound to New York. Capt. Conroy reports the iron-clad Nahant arrived safely off Charleston bar in tow of the gunboat Florida.

Ship Zouave from Boston, sailed to-day from Hampton roads for New Orleans.

HARRISBURG, Pa., 17th

John Tell, Unconditional War Democrat, has been nominated by the Republicans as candidate for Mayor. Gen A L Romfort is the opposition nominee. The election takes place Friday.

NEW YORK, 17th.

The sum of $3600 has been sent to the Sanitary Commission for the benefit of the sick and wounded soldiers, by the Americans in Chili.

The visit of General Wool to Connecticut was made the occasion for quite a turn out of the patriotic loyalists on the route, amounting to quite an oration at Bridgeport and all the stations. The crowds insisted upon the old warrior saying a few words but he declined, promising to acknowledge their kindness on his return. At New Haven he was welcomed by an immense concourse of citizens, where he and his Staff were joined by Gov. Buckingham and proceeded to the Mayor's office, where the party were officially welcomed by that functionary. A visit was made to the Light House, where plans for a new fort to be erected in that vicinity were inspected, together with the Topography of the ground, &c.

Governor Buckingham and staff afterwards accompanied the General to New London, where further inspections of other localities will be made with a view to fortifying the mouth of the Thames River more impregnably than at present. The inspecting party is receiving great attention from the cities of that State.

NEW YORK, 17th.

There was a mass meeting of the Methodists in John St. Church yesterday afternoon to consider the subject of Lay Representation. ... Forrest was appointed Chairman and Mark Hoyt Secretary. Among the Vice Presidents were Daniel Drew, A V Stout, D ... Ross and E L Fancher. Eloquent addresses in favor of Lay Representation by Bishop Simpson, Senator Wright of Indiana, Rev Mr Hatfield, Rev. Mr Deobin and others. Strongly worded resolutions urging the speedy adoption of the Lay Representation were passed unanimously, and a Convention of the Methodist Laymen called for May 13, in this city. The action of the meeting entirely harmonious, and no dissenting voices was heard as to the propriety or expediency of the step proposed to be taken.

NEW YORK, 17th.

A meeting was held at Produce Exchange today, in aid of the Atlantic Telegraph Company. The meeting was addressed by Cyrus W. Field and others. Fifteen hundred and fifty pounds sterling were raised on the spot, and a committee was appointed to act in concert with a committee of the Chamber of Commerce in obtaining subscriptions.

Mr. Field, by invitation, will address the Stock Exchange to-morrow.

A fire today in a small dwelling on third Avenue, Brooklyn, occupied by Peter Flanagan, was produced by an explosion of a quantity of powder which its inmates were endeavoring to dry by the stove. Two persons were badly burned.

Steamship Champion, from Aspinwall is signalled.

NEW YORK, 17th.

Mexican advices state that Baron De Wagner, Prussian Minister, was compelled to leave that country owing to bad relations existing between them and the Juarez Government. Previous to his departure he requested Mr Corwin to accept the charge of Prussian subjects as well as those of France and Spain, all to his protection by the withdrawal of Count De Saligny in December 1861. Our minister declined the responsibility on the ground that it would encourage his relations with the Mexican Government.

M. De Wagner brought down with him to Vera Cruz, about 40 persons who desired to escape from the capital, among whom were ... Jarron and Forbes, Don Antonio, ..., and the family of Col. ....

NEW YORK, 17th.

A Washington letter to the Commercial says that despatches have been received at the State Department from Minister Dayton, stating that he had interview with the French Foreign Minister, to whom read the letter of Mr. Seward declining mediation. M Drouyn de l'Huys listened with marked attention, but made no comment of any sort.

NEW YORK, 17th.

The schooner D C Foster was run into off Barnegat night of the 12th by schooner Eleanor of Philadelphia, and both vessels had arrived at Tuckerton Inlet. The D C Foster had her stern badly stove and lost one man.

NEW YORK, 17th

The steamer Champion, from Aspinwall 8th, has arrived, with few passengers and a quarter of a million in treasure.

TRENTON, N. J., 17th

The peace resolutions were discussed to-day in the House, occupying the entire day. The discussion was quite animated, and the lobbies were densely crowded. A vote was not taken to-day.

PROVIDENCE, R. I., 17th

The Democratic State Committee has nominated Governor Wm C Cozzens, of Newport, for Governor, and Henry Butler of Warwick, for Lieutenant Governor.

The Democratic Eastern District Congressional Convention nominated for Congress Chas. S Bradley of North Providence.

NEW YORK MARKET.

NEW YORK 17

Cotton dull and heavy and 1 a 2 cts lower—sales 250 bales at 81 a 82 for middling uplands.

Flour—State and Western dull and 5 a 10cts lower; S. State 6,75 a 6,90; extra 7,10 a 7,15; choice 7,10 a 7,40; Round hoop Ohio 7,45 a 7,55; choice 7,60 a 9,00; superfine western 6,80 a 6,15; extra western 7,05 a 7,85; Southern dull and drooping—mixed to good 7,40 a 7,65; fancy and extra 7,75 a 10,00; Canada 5 a 10c lower—Superfine 6.75 a 6,85; extra 7,40 a 9,00.

Wheat—market favors buyers, with rather more doing—winter red western 1,70 a 1,75; amber Mich gan 1,76 a 1,78; amber Jersey 1,80.

Corn active and 1 cent better—mixed western 91 a 92 for sound; 81 a 90 for unsound.

Beef dull.

Pork dull and lower—mess 14,12½ a 14,37½ for old and 16,50 a 16,75 for new; prime 11,50 a 13,75 for old and new.

Rice dull.

Sugars dull—New Orleans at 9½ a 12½; Havana 10¼.

Coffee quiet.

Molasses in fair request—New Orleans 48 a 56; Porto Rico 56; muscovado 45; New Orleans 46 a 54.

Oils quiet—linseed 1,75 a 1,77.

Lard lower.

HOW AN IRON-CLAD STOOD FIRE. The Albany Argus publishes a letter from Charleston giving a vivid description of an attack upon the Genesis Point (sand) Battery, near that city, which was giving protection to the steamship "Nashville," wanting to run the blockade.

The interesting part of this adventure is the performance of the Montauk—she being one of the new class of Monitors, and this being the first time any of them have been subjected to the severe test of actual service. You will be interested, I know, in hearing of the powers of iron. She is a great curiosity. The shot struck her in every part necessary to fully prove her invulnerability. On her flat deck, protected by one-inch plates, over eight of oak, and beams 12x12 in., twenty-three inches apart, she received five or six shot; they made furrows, but glanced, doing no injury; her side armor (5 in.) was struck repeatedly, making dents about one inch deep, severing a segment of one-fourth the circumference of the shot, which were smashed by the impact.

Upon her turret (11in.) similar dents were made, but not so deep; the same effect was produced upon the pilot-house on top of the turret (6 in. iron). No visible effect whatever is discernable inside, except in the pilot house, where seven of the bolt heads, which there secure the plating, were thrown violently through and inside by the impact. The people there were obliged to take refuge outside under the lee of the turret. In no place was there the least sign of penetration. The enormous 15 inch gun weighing with its carriage 45,000 pounds, was handled with ease. No trouble or annoyance was experienced from the concussion or smoke either from the impact of shot outside or from the discharge of the gun.

When a shot struck the turret, it sounded like the cracking of a nut upon an anvil. Many difficulties were experienced, but all admit of a remedy, but it is a marvel how such complicated machinery worked upon its first trial. The turret weighing 160 tons is, as you know, keyed up from below, and its weight supported upon a shaft; after continued firing it sagged somewhat, and considerable trouble was encountered in keying up, so that it would revolve easily.

THE LOSS OF THE JACOB BELL—*Rebel Views of British Property.* A son of Rev. J. W. Johnson, who was a passenger on the ship Jacob Bell, captured and destroyed by the pirate Florida, communicates to the *New York Post* some interesting incidents connected with the capture of the Bell:

"The privateer sent a boat to us with a prize-master, who, approaching Captain Frisbie, exclaimed: 'You are my prize.' The Captain replied, 'But this is English property!' 'I can't help that,' said the prize-master, 'I must obey my orders.' Captain Frisbie said, 'Is this the way you take English property on the high seas?' 'Yes, sir,' returned the other, 'Lord John Russell said that if English subjects put their property on American vessels they must look for pay to the Confederate government.'

Captain Frisbie did not say much more, but went below to get ready to leave, and soon another boat came from the Florida, in charge of the doctor. Before this second boat came the captain was told by the prize-master that the passenger would be taken on board the Florida.

Then a third boat came, and the two passengers (Mrs. Williams and myself) were taken on board the privateer, the crew being first transferred. One of the officers of the Florida assured us that personal property would be respected.

The ladies were lowered over the side of the Jacob Bell in a chair wrapped in the American flag. The crew of the Bell were relieved of their knives, and obliged to sign a paper, agreeing that they would offer no resistance while on board.

A singular scene of robbery and plunder now took place on the Jacob Bell. The officers of the privateer went on board and broke open boxes and trunks (private property), the contents of which the crew conveyed to the Florida; the pirates then stole all the ship stores of the Bell, providing themselves with sugar, tea and other luxuries.

Two passengers each saved two trunks, but lost several costly packages, containing clothing, relics, presents from friends in China, books and souvenirs of a visit to the oriental country. Many of these relics were shamelessly appropriated by the crew and officers. They took all the silver plate, furniture, chronometer, charts, linen and one whale boat. They took the trunks marked with the names of Mrs. Williams and myself, broke them open, and kept about the ... of the contents as they did not wish to take."

Editorial and Other Items.

——A FAIR PROPOSITION. The editor of the Belfast Age makes the following proposition to the proprietor of the Belfast Journal, which the latter ought to accept or cease charging the former with cowardice. The Age says:

"We will make this proposition: you shut up your publication office, and we will ours; you go and enlist in Jeff Davis' ranks where you belong, and we will enlist in the ranks of Lincoln, where we belong. We will endeavor to find out to what corps you belong and we will get into that which will be most likely to have a brush with yours. We will agree to bring ourself in pistol range, armed with a *squirt gun* and then

'Lay on, Macduff,

And d—d be he who first cries hold enough.'"

——Flour is $65 per barrel in Charleston and $75 in Mobile.

——The Evening Post says the people of Connecticut may believe Fernando Wood's story about the proposition of peace when he brings his witnesses—but not till then.

——Rats desert a sinking ship: so does the New York Herald desert the Vallandigham Copperhead Democracy. It denounces them all as traitors in full league with Jeff Davis to destroy the Union. A cause must be a very hopeless and unpopular one when the Herald quits and denounces it.

——In a new rebel conscription act, every negro who has the least cross of white blood in his veins is to be pressed in to the rebel army. There is impartial justice in this. It shows that these rebel law-makers are too magnanimous to exempt even their own children.

—*Prentice.*

——There is a man out West under the delusion that "Hon." placed before a man's name stands for *honest.*

——President Lincoln when informed that General Stoughton had been captured by the rebels at Fairfax, is reported to have said that he did not mind the loss of the Brigadier as he did the loss of the horses. "For," said he, "I can make a much better Brigadier in five minutes than he has shown himself to be, but the horses cost a hundred and twenty-five dollars apiece."

——A minister out West advertised, in the hope of making young people come forward, that he would marry them for a glass of whiskey, a dozen of eggs, the first kiss of the bride, and a quarter of a pig.

——No bad man is ever brought to repentance by angry words, bitter, scornful reproaches. He fortifies himself against reproof, and hurls back foul charges in the face of his accuser. Yet guilty and hardened as he seems, he has a heart in his bosom, and may be melted to tears by a gentle voice. Whoso, therefore, can restrain his disposition to blame and find fault, and can bring himself down to a fallen brother, will soon find a way to better feelings within. Pity and patience are the two keys which unlock the human heart.

——Gerrit Smith has contributed $500 towards raising a regiment of colored troops in Massachusetts, and offers $3000 more for the same purpose in New York.

——Lord Lyons, the British Minister at Washington, gave a brilliant dinner in honor of the marriage of the Prince of Wales. The sentiments expressed towards our own Government on the occasion by the distinguished guests were of the most cordial character.

——HOW THE SEIGES WERE SCARED BY THE QUAKER MONITOR. Rear Admiral Porter, in a private letter, says that he made, in twelve hours, out of a flat boat, the "Turreted Monster," of whose exploits below Vicksburg the Richmond Examiner makes so much fun.—He sent her floating down the Mississippi without a crew or pilot. As she passed between the rebel batteries they opened on her fiercely, several hundred shots in all being fired. She escaped uninjured, and went on her way down stream triumphantly, the Queen of the West running before her. At last, when she was supposed to have got 25 miles below Vicksburg a loud explosion was heard, which the rebel telegram show to have been "caused by the destruction of the Indianola."

The Falmouth, Va., correspondent of the Philadelphia Inquirer writes:

Since General Hooker has been in command, all exchange of newspapers has been forbidden and the rebels, being deprived of their usual supplies of news from these sources are becoming restive and desirous of opening the exchange system again. The order against, however, has been vigorously enforced, and they are kept in the dark as to our movements. Flags of truce go over very seldom, and when they do our officers are reticent. The rebel officers of late, have been extremely anxious to know what news there is on our side.

DRY GOODS.

SPRING, 1863.

S. C. HATCH is now receiving a Large Stock of NEW AND DESIRABLE

SPRING GOODS.

Buyers at WHOLESALE or RETAIL will find in this Stock CHOICE GOODS at the LOWEST MARKET PRICES

S. C. HATCH, 9 GOTHIC BLOCK.

mch12 d2w w4

Spring Shawls.

ALL THE NEW AND NOVEL STYLES, in Woolen Square Shawls, now opening at

S. C. HATCH'S, 2 GOTHIC BLOCK.

mch12 2wd w2w

NO NAME—Vol. 2 Fuller's Illustrated Edition rec'd by A. BARTLETT.
mch13

SLEEPING SENTINEL—The Poem delivered in Washington with so much effect for sale by B. F. DUREN.
mch12

MAIZENA—MALZEN ..—for sale by B. F. BRADBURY.
mch3

HOLLOWAY'S PILLS for sale by N. S. HARLOW, 4 Smith's Block.
f20

CANARY SEED—very clean. N. S. HARLOW, 4 Smith's Block.
f20

PETERSON'S MAGAZINE for March, rec'd by A. BARTLETT.
feb26

HEALTH; its Friends and Foes, by Dr. Mussey received by B. F. DUREN.

FEBRUARY—Peterson, Leslies, and Continental rec'd by D. BUGBEE & CO.

50 Boxes Tobacco

FOR sale low for cash by B. F. BRADBURY.
feb10

R. S. PRESCOTT.

REAL ESTATE BROKER

—AND—

AUCTIONEER,

No. 12 Central-street, Bangor.

As I Expected,

THE Voters of this City having decided that my friend, S. H. Dale, Esq. shall discharge the duties of Mayor this year, I shall give my whole attention to the Real Estate and Auction business.

For Sale,

Several Brick Stores and Houses, on good streets; a great number of Farms and Lots of land in Bangor and other towns in the vicinity

For Rent,

Houses, Stores, and Shops, in good locations

R. S. PRESCOTT.

Bangor, March 10, 863. 3w

FINE SALT.

200 BOXES PREMIUM FINE SALT for sale by JOHN S. KIMBALL, 80 and 82 Exchange street.
mch11 1w

UNION

CROCKERY STORE!

(Opposite Eastern Bank, Wall St.)

$5,000 Worth Crockery Ware

AT WHOLESALE PRICES.

THE Undersigned will on the 20th inst., commence to sell his very large stock of Crockery Ware at prices 20 per Cent less than the Ware can be imported at the present time with Exchange at the present rate

DO YOU WISH TO PURCHASE?

If so, call and examine my stock, and you will find a good assortment of

White Granite Dinner, Tea and Toilet Sets,

With a variety of common White and Colored Ware, Yellow and Brown Stone Ware, in fact everything found in a first class Crockery store.

To those wishing to purchase this will be the best opportunity for a long time to come. Come early if you wish to have a good trade.

Also on hand a good assortment of Glass Ware, Kerosene Lamps and Fixtures, Table Cutlery, Britannia and Silver Plated Ware, Castors, &c.

W. A. BERRY, Agent.

Bangor, Feb 10, 1863. feb18

MARCH—Atlantic and Godey received by D. BUGBEE & CO.
f23

ANNIE E. BROWN,

Piano Forte Teacher,

47 OHIO STREET.

References—S Wilder, H R Streeter, L. R. Horton
mch1 tf

Uncurrent Money

OF ALL KINDS, bought by P. M. BLAKE, Broker, No 13 Central Street.
mch3 1m

California Coin

DRAFTS, bought at the very Highest Premium by

P. M. Blake, Broker, 13 Central Street.
mch3 1m

Gold and Silver,

NEW BRUNSWICK, Nova Scotia and Canada Bank Bills, U S. Demand Notes of Aug. 10, '61, bought at the *VERY HIGHEST RATES* of Premium, by

P. M. Blake, Broker, No. 13 Central Street
mch3 1m

T. R. Burnham's

New

PHOTOGRAPHIC GALLERY,

247 Washington St., Boston,

Next door South of Marlboro Hotel

PEOPLE visiting Boston can have their Cartes de Visites made, and sent to Bangor by mail, always made satisfactory by showing samples.

Two Life Size Photographs

On exhibition, made in Portland, the only perfect ones ever made in this country.
mch3 2m T. R. BURNHAM.

HARPER and Peterson's Magazines, for March, received by PATCH & HIGHT.
feb27

Pork Bbl. Truss Hoops,

MOLASSES BARREL TRUSS HOOPS—for sale by

Fogg & Bridges, 47 W. M. Square
feb17

AYER'S MEDICINES—sold by N. S. HARLOW, 4 Smith's Block
f20

DRIED APPLE.

QUARTERED and Sliced Apple, at wholesale and retail, at SMITH & NORTON'S

APPLES.

BALDWINS, Russets, Black Oxfords, Tolman and Orange Sweets, at SMITH & NORTON'S.

CIDER.

CIDER by the Barrel or Gallon. Also, Cider Applesauce, at SMITH & NORTON'S
feb12

SPRING STYLE.

'63. '63.

MANUFACTURED BY

Beebe & Co.,

Broadway, New York, just received at No. 20 Main Street.

Thomas Hersey
feb21

RUSH'S LINIMENT—sold by the agent, N. S. HARLOW, 4 Smith's Block.
f20

It is Cheapest to Buy of

—THE—

Manufacturer!

H. L. LANE

Continues to Manufacture, at No 8 STATE-ST.

Candies & Confectionery

Of all kinds, which are warranted to be from pure Sugar, and which he will sell, at Wholesale or Retail.

CHEAPER THAN THE CHEAPEST!

REMEMBER—No. 8 State Street.

Bangor, Feb. 26

HARPER, for March, received by A. BARTLETT.
feb27

Lime.

100 CASKS OLD KILN LIME at JOHN S. KIMBALL'S, 80 and 82 Exchange street.
mch11

NEW BOOKS—Two Friends, by the author of Patience of Hope; Meditations on Death and Eternity, translated from the German for Queen Victoria; rec'd by D. BUGBEE & CO.
mch14

GROVER & BAKER'S Celebrated Sewing Machines for sale by D. BUGBEE & CO.
mch14

FAMILY DYES—A new assortment received by N. S. HARLOW.
feb20

FLOUR and CORN.

1100 BBLS FLOUR,

7800 BUSHELS CORN,

just received by A. P. ATWOOD.
nov17

STEEL, Note and Bill Papers and Envelopes for sale by PATCH & HIGHT

For Sale,

A first rate, convenient Brick Tenement on Hudson street, in good order, will be sold low, for cash.

For further particulars enquire of MARK WEBSTER, on the premises.
march12 4w*

For Sale,

Two very desirable Three Story Brick Houses, on the corner of Main and Union streets; two three story Brick Stores on Main street. The above property will be sold at a Great Bargain, and the payments made satisfactory. Also, a lot of good Furniture.

febs* WILLIAM LEWIS

House to Let.

A two story House, with an abundance of convenient rooms, pleasantly situated on the corner of Church and Main streets, Brewer, with water handy, and a fine garden stocked with vines and fruit trees. Apply to Mrs. HANNAH H. GILMORE. mch5 2w*

House for Sale.

The House formerly occupied by John Wilkins, Esq., lot adjoining the Court House, and running from Hammond street to Kenduskeag stream.

For further particulars enquire of JOHN H. POAND, Orrington, or CHARLES M. ... OANE, Brewer. mch4 3m*

HOUSE AND GARDEN

FOR SALE!

A very convenient and pleasantly situated Cottage House, with Out-buildings, and Garden containing one acre of excellent land, with a variety of choice bearing Fruit Trees and Vines, Ornamental Trees and Shrubs, within ten or fifteen minutes walk from the Post Office, will be sold at a bargain, and payments made very easy.

For particulars, apply at the Real Estate Office, No 12 Central street. *R. S. PRESCOTT.*

Bangor, Feb. 18, 1863. tf

For Rent,

A comfortable and pleasant Tenement, No 9 Garland st., with eleven rooms, hard and soft water, and other conveniences, will be rented upon reasonable terms.

nov8 M. LINCOLN

Farm for Sale,

Situated in East Corinth, containing eighty acres good land, with house, two barns, and orchard, adjoining the homestead of John Thissell, Esq. Price $1400. For terms enquire of LYMAN M. BLAKE, on the premises, or the subscriber at Bangor. Possession given immediately.

mch12 2wdw11* P. M. BLAKE.

Farms, for sale or to lease.

Several Farms in the Valley of the Piscataquis, and on the Penobscot, near the junction of the two rivers, containing a large proportion of intervale, and mostly free from rocks, one of which has a good two story house with two barns, 36 by 40 wood-shed, &c.—for sale or to lease. For further particulars apply to ALBERT EMERSON, No 20 Summer-st., Bangor. mch6 2wd&w

Farm for Sale.

Situated in Ripley, about five miles from Dexter on the road to Skowhegan, formerly occupied by the late R. G. Rogers, Esq. It contains one hundred acres or over, about two-thirds with the buildings being on the North side of the road. It is well situated, with a good exposure sloping gently to the South, and running Easterly to the road, with sufficient wood for use.

Applications for the whole or either part, may be made to CHARLES VAUGHAN, Cambridge, Mass., or to S. A. TODD, Esq., Ripley, Somerset Co., Maine. feb16 6w*

FOR SALE,

At a Bargain!

THE SUBSCRIBER wishes to dispose of his valuable FARM, which he will sell at a great bargain. Said Farm is situated in Hampden, on the main Road to Frankfort, 4½ miles from Bangor, and but a short distance from two Churches, an Academy, Grist Mill and Saw Mill. Its location is one of the finest in the vicinity, near to and overlooking the Penobscot. The buildings consisting of a Two story House, with an L, and a large and commodious Barn, are nearly new, built in a most substantial manner, and supplied with all the modern improvements.

The Farm consists of Forty Acres, all of which, except a small Wood Lot, is under a high state of cultivation. It cuts about 25 tons of hay per year. For further information, call on the subscriber, at the premises.

CHARLES WILLEY

Hampden, Jan. 29, 1863.—d.

Wholesale Crockery Store

J. S. RICKER,

Importer, and Wholesale and Retail Dealer in

China, Glass & Crockery Ware,

No. 1 Main Street,

BANGOR.

HAVING made arrangements to establish a *Wholesale Crockery Business* in this city, I have the pleasure to inform the trade that, having imported a large Stock of

White Granite & Common Ware,

I am now prepared to sell at Boston prices. I would respectfully invite the attention of purchasers to my New Stock of

Dinner, Tea & Toilet Ware,

of new and desirable styles, of the first quality, selected expressly for the retail trade, also to a large assortment of

Common Ware, Glass Ware, Kerosene Lamps and Fixtures.

In fact, every thing usually kept in a first class Crockery Warehouse.

In addition to the above I have a lower grade of Granite Goods, which I can sell at a large discount from prices of first quality Ware, to those desiring them.

Public Houses and Vessels furnished at wholesale prices.

Ware loaned for Fairs, Levees and Private Parties at reasonable rates. sept2

CLOAKS

AT COST,

—AT—

Thompson & Hichborn's, 40 MAIN STREET.

jan31

FLOUR.

WE are receiving FAMILY PASTRY FLOUR, from best St. Louis Mills "ST. GEORGE," S. W. BARBER'S, MONTAUK, "FLORA," &c., &c.

Also, Extras and Supers. For sale Low for Cash at Wholesale, by

WALTER BROWN & SON, Exchange Street, Under Veazie Bank, Store formerly occupied by Smith & Dillingham

Nov24

PITCHER & FULLER,

Commission Merchants and Receivers of

Flour and Produce,

No. 9 and 10 Lewis' Wharf, BOSTON

F. W. PITCHER, M. D. FULLER. may14

THE NATIONAL ALMANAC and Annual Record, for sale by A. BARTLETT.
feb 25

THIRTEEN MONTHS IN THE REBEL ARMY by an impressed New Yorker, A Tangled Skein a New Novel by Albany Fonblanque, received by A. BARTLETT.
feb 5

TOWN BLANKS, Inventory, Collector's and Highway Surveyor's Books, Town Order books, Highway Surveyor's Limits, &c., &c., for sale by D. BUGBEE & CO.
mch14

PLANTATION BITTERS—SOZODONT. N. S. HARLOW.
f20

ROBINSON'S PATENT BARLEY and Groats N. S. HARLOW.
f20

FIRE

and Life

INSURANCE

AGENCY.

OFFICE,

Corner Hammond Street and West Market Square,

BANGOR, MAINE.

Cash Capital REPRESENTED OVER FOURTEEN MILLIONS! DOLLARS.

Policies issued on all descriptions of real and personal property, at rates adapted to the hazard, in any of the following well known and reliable Offices

Ætna Insurance Comp., Hartford, Conn.

Home Insurance Comp., New York City.

Phœnix Insurance Co, Hartford, Conn.

Springfield F. & M. Insurance Co., Springfield, Mass.

Massasoit Ins. Comp'y, Springfield, Mass.

Western Massachusetts Insurance Company, Pittsfield, Mass.

New England F. & M. Insurance Co., Hartford, Conn.

Lorillard Fire Insurance Comp'y, New York City.

Maine Insurance Comp., Augusta, Maine.

Losses settled with promptness and liberality, and paid at this Agency.

Applications, Pamphlets, Prospectuses, &c., relating to Fire and Life Insurance, furnished gratuitously, and all communications by mail will receive prompt attention.

B. Plummer, AGENT.

Bangor, January 22, 186

NEWSPAPERARCHIVE®
NEWSPAPERARCHIVE®

S---T---1860---X.

Drake's Plantation Bitters.

They purify strengthen, and invigorate
They create a healthy appetite
They are an antidote to change of water and diet
They overcome effects of dissipation and late hours.
They strengthen the system and enliven the mind.
They prevent miasmatic and intermediate fevers
They purify the breath and acidity of the stomach
They cure Dyspepsia and Constipation.
They cure Diarrhea, Cholera and Cholera Morbus.
They cure Liver Complaint and Nervous Headache

They are the best Bitters in the world. They make the weak man strong, and are exhausted nature's great restorer. They are made of pure St. Croix Rum, the celebrated Calisaya Bark, roots and herbs, and are taken with the pleasure of a beverage, without regard to age, or time of day. Particularly recommended to delicate persons requiring a gentle stimulant. Sold by all Grocers, Druggists, Hotels, and Saloons. P. H. Drake & Co., 202 Broadway, New York.

S---T---1860---X.

Drake's Plantation Bitters,

Exhausted nature's great restorer. A delightful beverage, and active tonic. Composed of pure St. Croix Rum, roots and herbs. It invigorates the body without stimulating the brain. It destroys acidity of the stomach, creates an appetite and strengthens the system. It is a certain cure for Dyspepsia, Constipation, Diarrhea, Liver Complaint, and Nervous Headache, and prevents Miasmatic disease from change of diet, water, etc. It can be used at all times of day by old or young, and is particularly recommended to weak and delicate persons. Sold by all Grocers, Druggists, Hotels and Saloons. P. H. Drake & Co., 202 Broadway, New York.

S---T---1860---X.

Drake's Plantation Bitters

Invigorates strengthens, and purifies the system, is a perfect appetizer, and Nature's great restorer. It is composed of pure St. Croix rum, the celebrated Calisaya bark, roots and herbs. Particularly adapted to weak and delicate persons, and can be relied upon for its purity. It cures Dyspepsia, is a gentle tonic and is just the thing for changes of the season. Sold by all Grocers, Druggists, Hotels and Saloons. P. H. Drake & Co., 202 Broadway, New York.

S--T--1860--X.

Drake's Plantation Bitters

Of this celebrated brand, appears to be on every one's mouth, as well as on every one's table. They are a splendid article, and can be relied upon to strengthen and invigorate exhausted nature.

G. F. BRADBURY, Druggist, Wholesale Agent for Bangor.

nov.5-63 deowlmdship

The prevalent [illegible] or infection which we call Scrofula [illegible] in the constitution of multitudes [illegible] either produced [illegible] feeble [illegible] of that fluid become incompetent to sustain the vital forces [illegible] vigorous action and leaves the system to fall into disorder and decay. The scrofulous contamination is variously caused by mercurial disease, low living, disordered digestion from unhealthy food, impure air, filth and filthy habits, the depressing vices, and above all, by the venereal infection. Whatever be its origin, it is hereditary in the constitution, descending "from parents to children unto the third and fourth generation," indeed it seems to be the rod of Him who says, "I will visit the iniquities of the fathers upon their children." The diseases it originates take various names, according to the organs it attacks. In the lungs, Scrofula produces tubercles, and finally Consumption; in the glands, swellings which suppurate and become ulcerous sores; in the stomach and bowels, derangements which produce indigestion, dyspepsia, and liver complaints; on the skin, eruptive and cutaneous affections. These all having the same origin, require the same remedy, viz., purification and invigoration of the blood. Purify the blood, and these dangerous distempers leave you. With feeble, foul, or corrupted blood, you cannot have health; with that "life of the flesh" healthy, you cannot have scrofulous disease.

Ayer's Sarsaparilla

is compounded from the most effectual antidotes that medical science has discovered for this afflicting distemper, and for the cure of the disorders it entails. That it is far superior to any other remedy yet devised, is known by all who have given it a trial. That it does combine virtues truly extraordinary in their effect upon this class of complaints, is indisputably proven by the great multitude of publicly known and remarkable cures it has made of the following diseases: King's Evil, or Glandular Swellings, Tumors, Eruptions, Pimples, Blotches and Sores, Erysipelas, Rose or St. Anthony's Fire, Salt Rheum, Scald Head, Coughs from tuberculous deposits in the lungs, White Swellings, Debility, Dropsy, Neuralgia, Dyspepsia or Indigestion, Syphilis and Syphilitic Infections, Mercurial Diseases, Female Weaknesses, and, indeed, the whole series of complaints that arise from impurity of the blood. Minute reports of individual cases may be found in AYER'S AMERICAN ALMANAC, which is furnished to the druggists for gratuitous distribution, wherein may be learned the directions for its use, and some of the remarkable cures which it has made when all other remedies had failed to afford relief. Those cases are purposely taken from all sections of the country, in order that every reader may have access to some one who can speak to him of its benefits from personal experience. Scrofula depresses the vital energies, and thus leaves its victims far more subject to disease and its fatal results than are sound constitutions. Hence it tends to shorten, and does greatly shorten, the average duration of human life. The vast importance of these considerations has led us to spend years in perfecting a remedy which is adequate to its cure. This we now offer to the public under the name of AYER'S SARSAPARILLA, although it is composed of ingredients, some of which exceed the best of Sarsaparilla in alterative power. By its aid you may protect yourself from the suffering and danger of these disorders. Purge out the foul corruptions that rot and fester in the blood, purge out the causes of disease, and vigorous health will follow. By its peculiar virtues this remedy stimulates the vital functions, and thus expels the distempers which lurk within the system or burst out on any part of it.

We know the public have been deceived by many compounds of *Sarsaparilla*, that promised much and did nothing; but they will neither be deceived nor disappointed in this. Its virtues have been proven by abundant trial, and there remains no question of its surpassing excellence for the cure of the afflicting diseases it is intended to reach. Although under the same name, it is a very different medicine from any other which has been before the people, and is far more effectual than any other which has ever been available to them.

AYER'S
CHERRY PECTORAL,
The World's Great Remedy for Coughs, Colds, Incipient Consumption, and for the relief of Consumptive patients in advanced stages of the disease.

This has been so long used and so universally known, that we need do no more than assure the public that its quality is kept up to the best it ever has been, and that it may be relied on to do all it has ever done.

Prepared by Dr. J. C. Ayer & Co., Practical and Analytical Chemists, Lowell, Mass.

Sold by all druggists every where,

and by all the dealers in medicine in Bangor, and merchants elsewhere. aug26d Ssw owlydaw

CARRIAGES!
CARRIAGES! CARRIAGES!!

THE SUBSCRIBER hereby gives notice that he has been appointed agent for the sale of Sargent, Harlow & Co's Top Carriages of [illegible], which he is prepared to deliver at his

Carriage Shop on Franklin Street,

Thereby affording to citizens of Bangor and vicinity in want of Light Carriages, an opportunity to purchase direct from the best manufactories in New England at the manufacturer's prices.

Also that he still continues the

CARRIAGE MAKING BUSINESS,

In its various branches, including

Repairing, Painting and Trimming,

in the best manner, and at the very lowest prices. From his experience, his facilities for doing business, and the character of his workmen, he flatters himself that in the production of durable and substantial Carriages, his establishment will be second to none in the State.

MR. GEO. S. WALKER,

Well known to be one of the best Carriage Painters in New England, still has the charge of his painting department, offering a very rare inducement to those who would have their work done in an elegant and durable manner, to leave their work at this establishment. *All work warranted to give entire satisfaction*, and all bills for work payable when the work is done.

E. H. THOMS

NEW STYLE PICTURES

Trask's Photograph Rooms!

NO. 2, SMITH'S BLOCK,

Made with a new Patent Multiplying Camera.

I AM now prepared to make 24 of the New Style Pictures for One Dollar, called the *Ferrotype Plate Picture*, the cheapest and best picture ever made.

Call and see specimens. All kinds of Photographs, Ambrotypes and Melainotypes taken as usual. Also, a new style of Card Pictures, now so popular in Washington, Baltimore, Philadelphia and New York.

Wanted Immediately—Two more GOOD ARTISTS.

M. G. TRASK,
No. 2, Smith's Block.

july 1st.

Ayer's
SARSAPARILLA

Scrofula and Scrofulous Diseases.

From [illegible]

I have sold large quantities of your SARSAPARILLA, but never yet one bottle which failed of the desired effect and full satisfaction to those who took it. As fast as our people try it, they agree there has been no medicine like it before in our community.

Eruptions, Pimples, Blotches, Pustules, Ulcers, Sores, and all Diseases of the Skin.

From Rev. Robt Stratton, Bristol, England.

I only do my duty to you and the public, when I add my testimony to that you publish of the medicinal virtues of your SARSAPARILLA. My daughter, aged ten, had an afflicting humor in her ears, eyes, and hair for years, which we were unable to cure until we tried your SARSAPARILLA. She has been well for some months.

From Mrs Jane E Rice, a well-known and much esteemed lady of Dennisville, Cape May Co., N. J.

My daughter has suffered for a year past with a scrofulous eruption, which was very troublesome. Nothing afforded any relief until we tried your SARSAPARILLA, which soon completely cured her.

From Charles P. Gage, Esq., of the widely known firm of Gage, Murray & Co., manufacturers of enamelled papers in Nashua, N. H.

I had for several years a very troublesome humor in my face, which grew constantly worse until it disfigured my features and became an intolerable affliction. I tried almost every thing a man could of both advice and medicine, but without any relief whatever, until I took your SARSAPARILLA. It immediately made my face worse, as you told me it might for a time; but in a few weeks the new skin began to form under the blotches, and continued until my face is as smooth as anybody's, and I am without any symptoms of the disease that I know of. I enjoy perfect health, and without a doubt owe it to your SARSAPARILLA.

Erysipelas—General Debility—Purify the Blood

From Dr. Robt. Sawin, Houston St., New York.

DR. AYER: I seldom fail to remove *Eruptions* and *Scrofulous Sores* by the persevering use of your SARSAPARILLA, and I have just now cured an attack of *Malignant Erysipelas* with it. No alterative we possess equals the SARSAPARILLA you have supplied to the profession as well as to the people.

From J. E. Johnston, Esq., Wakeman, Ohio.

For twelve years I had the yellow Erysipelas on my right arm, during which time I tried all the celebrated physicians I could reach, and took hundreds of dollars worth of medicines. The ulcers were so bad that the cords became visible, and the doctors decided that my arm must be amputated. I began taking your SARSAPARILLA. Took two bottles, and some of your PILLS. Together they have cured me. I am now as well and sound as any body. Being in a public place, my case is known to every body in this community, and excites the wonder of all.

From Hon. Henry Monro, M. P. P., of Newcastle, C. W., a leading member of the Canadian Parliament.

I have used your SARSAPARILLA in my family, for general *debility* and for *purifying the blood*, with very beneficial results, and feel confidence in commending it to the afflicted."

St. Anthony's Fire, Rose, Salt Rheum, Scald Head, Sore Eyes.

From Harvey Sickler, Esq., the able editor of the Tunkhannock Democrat, Pennsylvania.

Our only child, about three years of age, was attacked by pimples on his forehead. They rapidly spread until they formed a loathsome and virulent sore, which covered his face, and actually blinded his eyes for some days. A skillful physician applied nitrate of silver and other remedies, without any apparent effect. For fifteen days we guarded his hands, lest with them he should tear open the festering and corrupt wound which covered his whole face. Having tried every thing else we had any hope from, we began giving your SARSAPARILLA, and applying the iodide of potash lotion, as you direct. The sore began to heal when we had given the first bottle, and was well when we had finished the second. The child's eyelashes, which had come out, grew again, and he is now as healthy and fair as any other. The whole neighborhood predicted that the child must die.

Syphilis and Mercurial Disease.

From Dr. Hiram Sloat, of St. Louis, Missouri.

I find your SARSAPARILLA a more effectual remedy for the secondary symptoms of *Syphilis* and for syphilitic disease than any other we possess. The profession are indebted to you for some of the best medicines we have.

From A. J. French, M. D., an eminent physician of Lawrence, Mass., who is a prominent member of the Legislature of Massachusetts.

DR. AYER: My dear Sir: I have found your SARSAPARILLA an excellent remedy for *Syphilis*, both of the *primary* and *secondary* type, and effectual in some cases that were too obstinate to yield to other remedies. I do not know what we can employ with more certainty of success, where a powerful alterative is required.

Mr. Chas. S. Van Liew, of New Brunswick, N. J., had dreadful ulcers on his legs, caused by the abuse of mercury, or *mercurial disease*, which grew more and more aggravated for years, in spite of every remedy or treatment that could be applied, until the persevering use of AYER'S SARSAPARILLA relieved him. Few cases can be found more inveterate and distressing than this, and it took several dozen bottles to cure him.

Leucorrhoea, Whites, Female Weakness,

are generally produced by internal *Scrofulous Ulceration*, and are very often cured by the alterative effect of this SARSAPARILLA. Some cases require, however, in aid of the SARSAPARILLA, the skilful application of local remedies.

From the well-known and widely-celebrated Dr. Jacob Morrill, of Cincinnati.

"I have found your SARSAPARILLA an excellent alterative in diseases of females. Many cases of irregularity, Leucorrhoea, Internal Ulceration, and local debility, arising from the scrofulous diathesis, have yielded to it, and there are few that do not, when its effect is properly aided by local treatment."

A lady, unwilling to allow the publication of her name, writes:

"My daughter and myself have been cured of a very debilitating Leucorrhoea of long standing, by two bottles of your SARSAPARILLA."

Rheumatism, Gout, Liver Complaint, Dyspepsia, Heart Disease, Neuralgia,

when caused by *Scrofula* in the system, are rapidly cured by this EXT. SARSAPARILLA.

AYER'S
CATHARTIC PILLS

possess so many advantages over the other purgatives in the market, and their superior virtues are so universally known, that we need not do more than to assure the public their quality is maintained equal to the best it ever has been, and that they may be depended on to do all that they have ever done.

Prepared by J. C. AYER, M. D., & Co., Lowell, Mass., and sold by

all the Druggists in Bangor and by merchants and dealers in medicine everywhere.

aug26 3taddawsowly

The
Mackerel have Come!

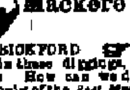

BICKFORD'S GOT 'EM!

IN KITTS Quarters Halves and Wholes expressly for Families. If you want the Nice Article whether in the shape of

Mackerel or Oysters!

Call on BICKFORD. Richmond is not taken, and we, in these diggings, are going into Winter Quarters. How can we do better than to lay in a good supply of the *Best Mackerel*, and take in a good supply of the finest *OYSTERS* wherewith to refresh the inner man? nov11

MAGIC WALLETS, for Postal Currency,—new styles received from New York, by A. BARTLETT.

House & Ship Plumbing.

THE Subscriber would inform the citizens of Bangor and vicinity, that he is prepared to execute all kinds of House and Ship Plumbing, in a superior manner, at moderate prices.

Having constantly on hand an assortment of Lead Pipe, Sheet Lead, Wash Basins, Water Closets, Pumps, Cocks, Valves, &c., with competent and experienced workmen, he is confident that his facilities are such as to merit the patronage of all desiring work in the line.

N. B. A large assortment of TIN WARE constantly on hand, at wholesale and retail. Repairing done neat and promptly.

A. LEIGHTON,
Corner of York and Exchange streets.

Bangor, Sept. 5, 1862

Undertaker's Notice.

The subscriber would inform the public that the Mayor and Aldermen have appointed him Undertaker for the City of Bangor, and that he has entered upon the duties of office.

All orders left at his residence, No. 78 Essex Street, or at his work-shop on French st., or at E. H. Tebbett's Coffin Ware Rooms, East Market Square, will be promptly attended to.

WILLIAM B. MITCHELL.

MAINE CENTRAL RAILROAD

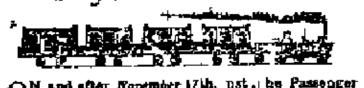

ON and after November 17th, inst., the Passenger Train will leave Bangor for Portland, Boston and Lowell at 7.30 A. M. and returning will be due at Bangor at 7 40 P. M.

Freight Accommodation Train, from Waterville will be due at Bangor at 10.35 A. M., and will leave at 1.30 P. M. This train will connect at Kendall's Mills at 5 14 P. M. with trains for Skowhegan same evening.

Through Tickets sold to Portland, Boston and Lowell. Fares as heretofore.

Nov. 11, 1862 EDWIN NOYES, Sup't.

Winter Arrangement
Bangor, Oldtown and Milford R. R. Co

ON and after MONDAY, the 1st of December Trains will leave as follows till further notice:

Leave Bangor at 7 A. M. 12 M. 4 P. M.
Leave Oldtown at 8½ A. M. 1½ P. M. 5½ P. M.
Leave Milford at 8 A. M. 1 P. M. 5 P. M.
N. T. SWAN, Agent.

Bangor, Nov. 26, 1862.

Portland and New York Steamers.

SEMI-WEEKLY LINE

The splendid and fast Steamships "CHESAPEAKE," Captain Willetts, and "PARKERSBURG," Capt. [illegible], will until further notice run as follows:

Leave Brown's Wharf, Portland, every Wednesday and Saturday, at 4 o'clock P. M., and Pier 9 North River, New York, every Wednesday and Saturday, at 3 o'clock P. M.

These vessels are fitted up with fine accommodations for passengers, making this the most speedy, safe and comfortable route for travellers between New York and Maine. Passage, $5.00, including Fare and State Rooms.

Goods forwarded by this line to and from Montreal, Quebec, Bangor, Bath, Augusta, Eastport and St. John.

Shippers are requested to send their freight to the steamer as early as 3 P. M., on the day that they leave Portland.

For freight or passage apply to
EMERY & FOX,
Brown's Wharf, Portland.
H. B. CROMWELL & CO.
No. 86 West st. cor. New York.

Portland, Dec. 5, 1862.

Portland and Boston Line

The Splendid new sea-going Steamers *Forest City*, *Lewiston* and *Montreal*, will, until further notice run as follows:—

Leave Atlantic Wharf, Portland, every *Monday, Tuesday, Wednesday, Thursday* and *Friday*, at 7 o'clock P. M., and Central Wharf, Boston, every *Monday, Tuesday, Wednesday, Thursday* and *Friday*, at 5 o'clock P. M.

Fare in cabin $1.50
on deck 1.00

N. B. Each Boat is furnished with a large number of State Rooms for the accommodation of Ladies and Families, and travelers are reminded that by taking this line much saving of time and expense will be made, and that the inconvenience of arriving in Boston at late hours in the night will be avoided.

The Boats arrive in season for the passengers to take the earliest trains out of the city.

The Company are not responsible for baggage to any amount exceeding $50 in value, and that personal, unless notice is given and paid for at the rate of one passenger for every $500 additional value.

Freight taken as usual.
L. BILLINGS, Agent.

March 1860

Franklin House,

Harlow Street, Bangor, Maine.

This well and favorably known Hotel having the past season been enlarged, remodeled and refurnished, has now all the appointments of a first class Hotel.

The subscribers having leased the above House for a term of years and having had several years experience in the business, flatter themselves, by strict and personal attention to merit a liberal share of public patronage.

In location this House has no superior, being in a central position, and on one of the pleasantest streets in the city. In connection is a large and commodious Stable in the care of attentive Ostlers, also a Livery Stable, which will always be supplied with first class teams.

Stages leave this House daily for all parts of the country.

McLAUGHLIN & SON
WM. D. McLAUGHLIN
HENRY McLAUGHLIN

Bangor, March 5, 1860.

NATIONAL HOUSE,

CORNER OF HARLOW AND FRANKLIN STREETS, BANGOR, MAINE.

ISRAEL B. NORCROSS, Proprietor.

This Public House has been renovated and put in first rate order, newly painted, papered, and furnished throughout, and in every respect rendered convenient and comfortable for transient company and boarders.

The House has a central location, and an excellent Stable attached, attended by a faithful ostler.

The proprietor hopes, by an earnest endeavor to promote the comfort of his guests, to merit a fair share of public patronage.

Bangor, April 7, 1860.

IS THERE
ANY RELIEF?
MRS. S. A. ALLEN'S
WORLD'S
HAIR RESTORER
AND
ZYLOBALSAMUM?

Convincing Testimony.

REV. C. A. BUCKBEE, *Assistant Treasurer American Bible Union, N. Y. City*, writes: "I very cheerfully add my testimony to that of numerous friends to the great value of Mrs. S. A. Allen's World's Hair Restorer and Zylobalsamum."

REV. WM. CUTTER, N. Y. City. "My hair is changed to its natural color and growing on bald spot."

REV. J. H. CORNELL, N. Y. City. "I procured it for a relative. The falling of the hair stopped, and restored it from being grey to its natural and beautiful color."

REV. J. WEST, Brooklyn, L. I. "I will testify to their value in the most liberal sense. They have restored my hair where it was bald, and, where grey, to its original color."

REV. A. WEBSTER, Boston, Mass. "I have used them with great effect. I am now neither bald nor grey. My hair was dry and brittle; it is now soft as in youth."

REV. H. V. DEGEN, Boston, Mass. "That they promote the growth of the hair where baldness is, I have the evidence of my own eyes."

Sold by Druggists throughout the World.

PRINCIPAL SALES OFFICE,

No. 198 Greenwich Street, New-York.

Numerous Certificates as above.

Sozodont---Sozodont.

ALL admire beautiful Teeth, and, of course every one will be supplied with this popular article. For sale by B. F. BRADBURY.

tab2

THE LADY LISLE, a New Novel by Miss Braddon, for sale or to let by A. BARTLETT.

COAL OIL AND FLUID for sale by B. F. BRADBURY.

nov18

MY DIARY NORTH AND SOUTH, by W. H. Russell, of the London Times, for sale and to let, by A. BARTLETT.

HUNNEWELL'S
UNIVERSAL
COUGH REMEDY.

BASES its real claims to the confidence of the public by its perfect simplicity, and freedom from every component which in any way places restraint on its use, *Day or Night*, by Old or Young, but to find the real secret of its true character and results, to which thousands can testify by its being made the *Pocket Sedative* or *Nursery Companion* of all and the enemy to all *Throat and Lung* Complaints, by using it *every hour* if necessary, or when there is the least tickling in the *Throat*, or disposition to *Cough*. By such freedom of use it

CURES

Coughs,
Colds,
Sore Throat,
Bronchial Complaints,
Hoarseness,

and all such as when neglected end in

CONSUMPTION!

To Public Speakers and Singers it is most valuable as it goes to the foundation, clears the Throat and prevents the prostration which follows great exertion.

As a *Soothing Syrup* its simplicity calls for special attention, as the most delicate infant may take it with the greatest freedom.

HUNNEWELL'S
TOLU ANODYNE!

This Preparation by its splendid results has shown the great necessity of a true *Nervous and Spasmodic Remedy* which goes to its work on all such complaints, completely alterating the pains and leaving no stain of doubt behind.

As most complaints of this nature proceed from inward causes they are reached only through the stomach and in most of them time and money is wasted by the use of Liniments and Lotions.

Let this preparation be fairly tested and it will be found worthy the name and fame of a true

ANODYNE!

IT CURES

Neuralgia,
Rheumatism,
Gout,
Tooth Ache,
Ear Ache,
Nervous Head Ache,
Distress after eating,
Fits,
Hysteria,
Nervousness,
Spinal Complaint,
St. Vitus Dance,
Cholera Morbus,
Pains in Stomach and Bowels

also the chief of all causes of disease and insanity

LOSS OF SLEEP!

To the *Sleepless Invalid* it gives the most refreshing sleep.

To Females suffering the pains of *Monthly Menstruation* it completely relieves, while Nature's work is undisturbed. This is of great importance as from this source dates most, if not *all* wrecks to the Nervous System, and Chronic Female Complaints.

For Stomach, or Tape Worms, it is a sure remedy.

For children, when Teething, it completely soothes the pain by diluting with milk and rubbing the gums. When very severe give it in 5 to 10 drop doses in milk and is a perfect relief.

HUNNEWELL'S
ECLECTIC PILLS.

This Valuable and Simple PILL rests for character on being the true type of a CATHARTIC—simple though thorough in action, seldom requiring but a SINGLE PILL for a dose, or one at night and one at morning—acts without the least griping.

AND CURES

Dyspepsia,
Indigestion,
Biliousness,
Loss of Appetite,
Jaundice,
Humors &c., &c.

For HEAD ACHE, when caused by a foul Stomach, they are a perfect relief.

For WORMS are a perfect remedy.

As a FAMILY PILL they have no superior.

WARRANTY.

My own confidence allows that agents may refund money when satisfaction is not given.

John L. Hunnewell,
Proprietor, Boston, Mass.

W. L. ALDEN & CO., Wholesale Agents, Bangor, Maine.

W. F. PHILLIPS, H. H. HAY, W. W. WHIPPLE, Wholesale Agents, Portland.

Correspondence solicited from all interested in the preparations.

Dealers, with *good business references*, supplied on consignment on application to the proprietor.

The above reliable preparations are also for sale by dealers in every city and town.

jan 1 '63 3mwodly wowsim

S---T---1860---X.

THE OLD
HOMESTEAD TONIC.

LET our possessions be what they may—marble palaces, broad lands, magnificent plate or caskets of precious stones—they all sink in the balance as against Heaven's great boon, HEALTH, and they cannot be enjoyed without it. The language of nature attests that whoever would enjoy the pleasures of [illegible] the beauties of flowers and landscapes, the joys of companionship, the richness [illegible] the honors of station and [illegible] must [illegible] their health. And yet [illegible] now carelessly preserved [illegible] receptacle of all noxious [illegible] from which all parts of [illegible] tenance. When food [illegible] stomach, acute sympathy [illegible] organs, and disease [illegible] follow. The laws of nature [illegible] with impunity. [illegible]

DYSPEPSIA.

which chases men about and shapes [illegible] wards a *miserable life and premature death*. There can be no medical remedy [illegible] lead into food or poisoned drinks [illegible] ment, but medical science can assist nature's [illegible] plus exhausted fluids and to a great extent [illegible] rect the effects of disease when the [illegible] abandoned.

The Medical Faculty have exhausted [illegible] for generations in creating appetizers [illegible] coming stomachic derangement. Certain ingredients were well established as possessing beneficial qualities, among these were CALISAYA Bark and St. Croix Rum [illegible] nent were wanting and [illegible] obtained. An inland [illegible] the tropical island of St. Croix [illegible] its own natives and gathered [illegible] receipt for the final accomplishment [illegible] corporated [illegible] produced the [illegible] without a [illegible] of the [illegible] In [illegible] as a private medicine [illegible] by that it is now being produced [illegible] immense quantities under the name [illegible] Plantation Bitters or Old Home [illegible]. They act with the power of a medicine [illegible] taken [illegible] replaced [illegible] erage. The sale of these Bitters was at first confined to our extreme Southern cities but they are now becoming well known throughout the [illegible] and are recommended with the most [illegible] confidence for all complaints arising [illegible] being deranged [illegible] Dyspepsia, Liver Complaints, Nervous [illegible] Loss of Appetite, Intermittent Fever, [illegible] Sour Stomach, Headache, Fever and Ague, Weakness, &c.

As a morning appetizer and after dinner [illegible] they are held in high estimation [illegible] found upon the side board of every family [illegible] are also much relied upon in the [illegible] Scrofula, Rheumatism and Dropsy.

S--T--1860--X

[illegible] at you may be your own [illegible] cy of these celebrated Bitters [illegible] formula of the articles of which [illegible] composed. St. Croix Rum. The [illegible] of pure St. Croix Rum are well known and it has long been recommended by [illegible]. It is manufactured from the Sugar [illegible] and that we use is selected with great care from the estates of a few planters on the island.

Calisaya, or King's Bark, known to civilization until the middle of the seventeenth century. The natives of Peru are generally supposed to have been long previously acquainted with its most wonderful [illegible] qualities. Humboldt makes favorable mention of the febrifuge qualities of this article as an antidote to FEVER AND AGUE, Intermittent and Malarious Fever [illegible] in his extensive South American travels.

CASCARILLA BARK is another important ingredient. It was known in Germany as early as 1690 and much used as a substitute for Peruvian Syrup. It is employed as a gentle stimulant and tonic in Dyspepsia, Chronic Diarrhoea, Cholic, Dysentery, and Diseases of the stomach and bowels. DANDELION is used for inflammation of the loins and spleen in [illegible] secretions and dropsical affections dependent to obstructions of the abdominal viscera and derangement of the digestive organs generally. CHAMOMILE FLOWERS used for enfeebled digestion and want of appetite. WINTERGREEN is a medicinal plant of [illegible] and is especially valuable in [illegible] Rheumatism and Sciatic affections. LAVENDER FLOWERS an aromatic stimulant tonic highly invigorating in nervous debility, generous to the palate and stomach. ANISE, an aromatic, carminative, creating flesh, muscle and milk. Much used in nursing. S—T—1860—X. Another ingredient of remarkable and wonderful virtues used in the preparation of these Bitters—is a native of Brazil and as yet unknown to the commerce of the world. A Spanish writer says: "* * * administered with St. Croix rum it never fails to relieve Nervous tremor, Wakefulness, disturbed sleep, &c. [illegible] that it is used with great effect by the Brazilian Spanish and Peruvian ladies to heighten their color and beauty. It imparts cheerfulness to the disposition and brilliancy to the complexion." We withhold its name from the public for the present.

To the above are added Clove buds, Orange, Carraway, Coriander and Snake root. The whole is combined by a perfect chemical process and under the immediate supervision of a skilful and scientific Pharmaceutist.

Drake's Plantation Bitters or Old Homestead Tonic, are put up in Patent Bottles representing a Swiss cottage and are an ornament to the side board.

Sea Sickness. Travellers by railroad or upon the inland rivers, where the great change of water is such a prolific cause of incipient disease, like Bilious Intermittent, Ague and Chill Fevers, may feel a certain reliance if they protect themselves with these Bitters. The muddy water of the Western rivers filled with decayed vegetable and animal matter, is quite sure to produce disease unless guarded by an antidote such as is found in the Plantation Bitters.

WHAT IS SAID OF THE PLANTATION BITTERS

Philadelphia, 1st month 15th day 1862.

ESTEEMED FRIEND: Wilt thou send me another Case of thy Bitters? Nothing has proven so beneficial or agreeable to my invalid wife and myself, as the Plantation Bitters.

Thy Friend, ISAAC HOWLAND.

N. B.—The secret of the immense sale of the Plantation Bitters is their tested purity. The St. Croix Rum and every article used is warranted perfectly pure.

It is the intention of the Proprietors to sustain the reputation of this article upon its merit.

Be careful that every bottle bears the fac simile signature of the Proprietors, P. H. DRAKE & Co., New York.

Drake's PLANTATION BITTERS are sold by all Druggists, Grocers, Hotels and Restaurants.

P. H. DRAKE & CO.
No. 202 Broadway.

B. F. BRADBURY, Druggist, Sole Agent for Bangor.

POOR RICHARD'S ALMANAC AND [illegible]

[illegible]

IMPORTANT to the Afflicted [illegible]

RESTORATIVE BITTERS

GEN. BURNSIDE [illegible]

Horace James [illegible]

Pork and Beef

150 [illegible] Western Beef [illegible]

GRAVER THOUGHTS of a Country Parson, by the author of "Recreations"; Memoir of Mr. Bethune, by the author of "Line upon Line".

jan26

BA[NGOR DAILY]

BY WHEELER [illegible]

THE BANGOR DAILY
Whig and Courier
PUBLISHED [illegible]
Bowman's Block, East End Kenduskeag Bridge
ON THE [illegible]

per Year
for Six Months
for Three Months
cents per Month

Invariably in Advance

The Bangor Weekly [illegible]
[illegible] of the Daily [illegible]
IN ADVANCE

[illegible] LEE & LYNDE [illegible]

AGENTS [illegible] New York [illegible] this paper

[illegible] Subscribers [illegible] they paid [illegible] subscription expires

FEARING THATCHER
MANUFACTURERS [illegible]
Lawrence and Old [illegible]
COTTON DU[CK]
AND [illegible]
Russia and Scotch [illegible]
[illegible] Commercial [illegible]

[S]AMUEL ZIMMER[MAN]
PIANO TEACHER
ROOMS No. 20
WASHINGTON BUILDING

[illegible]wells, Mullen &
[illegible] PHILADELPHIA

CHARLES BAKER
STOCK AND NOTE B[ROKER]
No. 83 State Street, B[oston]
PARTICULAR attention paid [illegible] Stock Exchange [illegible] executed in New York [illegible] advanced on Stocks [illegible] Paper and Loans [illegible]

EDMUND A. SOUDER
Shipping & Commission [Merchant]
DOCK STREET WH[ARF]
EDMUND A. SOUDER [illegible]

WAR CLAIMS
Pensions, Arrears [illegible]
$100 Bounty and [illegible]

DANIEL SAN[BORN]
Office Corner of Franklin [illegible]

LF PAY Pens[ions] [illegible]
BOUNTY for [illegible] of deceased [illegible]

Important No[tice]
Pensions, Arrears [illegible]
$100 Boun[ty]
C. P. BROWN

I am prepared to [illegible] or disabled by [illegible] the suppression of the [illegible]
A half pay pension [illegible] those killed [illegible] during the same [illegible]
Arrears of pay [illegible] at the time of his death. A bounty of [illegible] the soldier's children [illegible] and arrears of pay [illegible] father or mother [illegible] pensions commence [illegible] application and comp[illegible]
Applicants by mail [illegible] promptly attended to.
C. P. B[ROWN]
General Agent

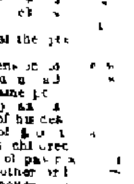

REMOVAL

PIANOS FOR SALE—the best [illegible] cheap for cash or approved note [illegible] in exchange if applied for [illegible] PIANO AND ORGAN TUNING [illegible] residence, corner of Hammond [illegible] Avenue, or [illegible] attended to.
April 29

General Claim Ag[ency]
PENSIONS, BOUNTY A[ND]

I AM prepared with all the necessary [illegible] procuring Pensions, Bounty [illegible] all Claims against the State and United [illegible] arrears for Board and Transportation [illegible] Order of Sergeants [illegible] at Augusta. Reasonable [illegible] Having a resident and experienced [illegible] and Washington, I am prompt [illegible] all changes in form and substance [illegible]
A. C[illegible]
Harlow's Block, East Ma[rket]

NewspaperARCHIVE®

NewspaperARCHIVE®